WEATHER FORECASTS

Victoria and Vicinity—Fresh to strong southerly and westerly winds; partly cloudy and mild.

Vancouver and Vicinity—Light to moderate westerly winds; partly cloudy, and mild.

The Daily Colonist.

(ESTABLISHED 1858)

COLONIST TELEPHONES
Business Office — 11
Circulation — 12
Job Printing — 197
Editorial Rooms — 80
Editor — 2111

NO. 120—SIXTY-FIFTH YEAR · VICTORIA, BRITISH COLUMBIA, WEDNESDAY, MAY 2, 1923 · EIGHTEEN PAGES

Woman Pays Penalty Of Death Today for Murder of Constable

Alberta Tragedy Leads First Woman to Gallows in Canada for 24 Years—With Emil Picarello, "King of Bootleggers," Mrs. Florence Lassandra Will Pay Full Penalty of Law

DEATH CELL STATEMENT FAILS TO STAY WOMAN'S EXECUTION

EDMONTON, May 1.—The final scene of a drama that has attracted considerable interest throughout the continent will be enacted in the little town of Fort Saskatchewan, eighteen miles northeast of here, tomorrow morning, when Emil Picarello and Mrs. Florence Lassandra will pay with their lives the full penalty of the law for the slaying of Constable Steve Lawson, of the Alberta Provincial Police, at Coleman, Alberta, last September. The execution will be carried out by hanging.

The murder of Lawson was the aftermath of a bootlegging episode, and because of the occupations of the convicted murderers and the slain, and the fact that a woman will be executed for the first time in Canada for 24 years, the case has aroused unusual interest.

Law Takes Course

Several protests against the hanging of Mrs. Lassandra have been made throughout the continent, one coming from as far south as Mexico, but without avail. The Appelate Court of Alberta and the Supreme Court of Canada, to which the case was carried when one of the Alberta appeal judges dissented, both refused to grant a new trial to the couple. The Governor-in-Council has considered the case three times, but has decided the law must take its course.

Since 1899

Mrs. Lassandra is the first woman to pay the extreme penalty of the law in Canada since 1899. She is the wife of James Lassandra, an employee of Emil Picarello. The latter was a well known merchant of Fernie, B.C., and was often referred to, it is said, as the "King of the Bootleggers" in the Crow's Nest Pass. "Emperor Pic" was another appellation by which he is said to have been known. Constable Lawson was very active in this district in connection with the suppression of the illicit liquor traffic, and is said to have been slain to avenge the wounding of Picarello's son, who was fired upon by Lawson when young Picarello refused to halt at the provincial border for inspection of his automobile, alleged to contain contraband liquor.

Showed Woman Fired

Evidence at the trial at Calgary last December showed that it was Mrs. Lassandra who fired the shots that killed Lawson, shortly after the condemned couple arrived in front of the police barracks at Coleman in an automobile and accosted the constable. A new version of the shooting contained in a recent statement issued by Mrs. Lassandra from her death cell asserted that Picarello had actually done the shooting, and that she was not armed. She had been enjoined by her husband to keep silent in the hope that Picarello would be freed, and that she too would be proved innocent. Neither testified in their defence at the trial. The new version was considered, it was understood, by the Federal Cabinet today without altering the previous decision.

Eighteen Saved

Twenty-three women have been convicted of murder in the first degree since confederation. Eighteen were saved from the gallows by executive clemency, four have been executed, and the twenty-third will die tomorrow.

VOTE IN FAVOR OF GOVERNMENT

For the First Time This Session Canadian House of Commons Divides on Motion to Go Into Supply

SIX PROGRESSIVES VOTE WITH GOVERNMENT

Ninety-Seven Cast Ballots Against Amendment of Sir Henry Drayton and Sixty-Nine in Favor

OTTAWA, May 1.—For the first time this session, the House tonight divided on a motion to go into supply and the Government was sustained by a majority of 28. The vote came on an amendment by Sir Henry Drayton which was defeated on this division.

Against, 97; for, 69; majority against, 28.

Liberals and Conservatives voted solidly, the former against and the latter for the amendment. Six Progressives and one Independent, A. W. Neill, of Comox-Albernl, voted with the Government; the remainder voted for the amendment.

The main point at issue was disallowange by the Federal Government of a Nova Scotia statute vesting the Island Point Gypsum property, in Cape Breton, in Jane Macneil, a sequel to a cause celebre which had been before the courts since 1911.

MR. J. T. M'DONALD CALLED BY DEATH

FAILS TO RALLY FROM OPERATION AT JUBILEE HOSPITAL

Came Here in 1892—Illness Caused Retirement From Business—Active in Lodge and Church

Mr. John Thomas McDonald, a resident of Victoria for more than thirty years, and a leader in church and lodge activities here since his retirement from active business, died last night at the Provincial Royal Jubilee Hospital.

Mr. McDonald had been in poor health for a month, and about two weeks ago he entered the hospital to undergo a serious operation. He was operated on last Wednesday, and, while he put up a strong fight for recovery, he failed to rally sufficiently. Members of his family were at the bedside as he passed away quietly at 8:30 o'clock.

The late Mr. McDonald was widely known and highly regarded by a circle of friends who recognized in him the qualities that make a staunch Canadian and a good citizen. He was born in Manilla, Ont., on May 1, 1855, so that his death occurred on his sixty-eighth birthday. He received

(Continued on Page 11)

LOS ANGELES STRIKES FEATURE OF MAY DAY

Four Hundred and Fifty Iron Workers and Teamsters Walk Out in Sympathy With I.W.W.'s

LOS ANGELES, May 1.—The walkout of 450 structural iron workers and teamsters in sympathy with the I.W.W. maritime strike, and the strike of 400 carpenters in what they termed an entirely independent fight for higher wages, provided actual May Day developments here today, while a mass meeting attended by two thousand persons in the harbor district furnished picturesque incidents in the entirely peaceful celebration of a labor holiday.

With 1,600 longshoremen still out in the harbor district, the defection of structural workers and teamsters in adjacent oil projects was heralded as an I.W.W. sympathetic strike, but union leaders directing the strike of carpenters said they wished to make it plain that their demand for a straight increase to $9 a day in the pay of all carpenters was in no way connected with the I.W.W. movement.

EXPECT BY-LAWS WILL BE PASSED

ALTERNATIVE IS INCREASED TAX RATE

City Must Raise Money Somehow, But Majority Believe Ratepayers Will Prefer Long-Time Loan

Facing the alternative of a substantial increase in taxation this year, ratepayers of Victoria are expected to pass all three by-laws to be submitted to them on Saturday, May 12.

In the case of all three loans which the by-laws seek to authorize, the city is pledged to raise the money somehow this year, to a partial extent at any rate. If the ratepayers reject the by-laws, the Council will be forced to levy for the amount required, and that will mean an increase in the tax rate. If the by-laws are turned down, it may mean a tax rate of close to 45 mills—by far the highest that Victoria has ever had, and representing an increase of more than ten mills over last year's rate.

In view of this fact, members of the city Council do not anticipate that the by-laws will be roughly treated by the ratepayers, who have

(Continued on Page 4)

AMERICAN MINERS LEAVE FOR RUSSIA

NEW YORK, May 1.—The red flag of the Soviet was hoisted over the United American liner Reliance today by thirty-five American miners who sailed with their wives and children for Russia to work in the mines of the autonomous industrial colony of Kuzbas.

A large delegation of officials from the American Soviet headquarters went aboard to speed the departing members and to witness the flag raising

Canada's Building at the Empire Exhibition

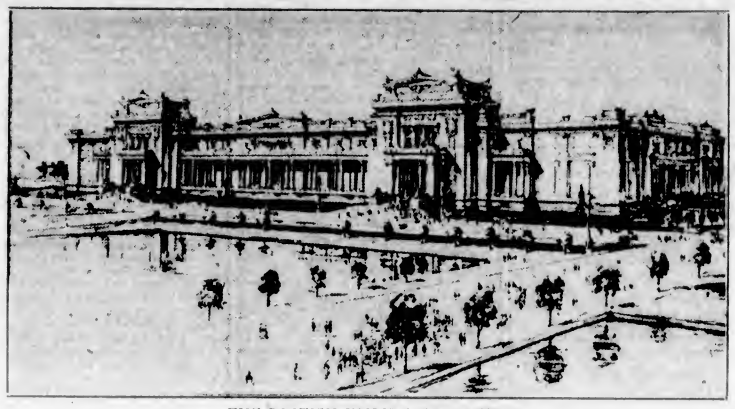

THE BRITISH EMPIRE EXHIBITION

which is to be held next year between April and October at Wembley, near London, England, is expected to attract at least twenty million visitors. Nothing used in the construction but will be produced within the Empire. Only the Dominions and other parts of the Empire will be exhibitors. Canada will erect a building of which the above sketch shows the architectural design. The Government is to spend a million dollars on the exhibition. The two Canadian transcontinental railways are also erecting buildings.

Only Few Days To Get Name On Voters' List

THE time for receiving names for the Provincial voters' list will close on Saturday at 1 p.m. Any entitled to vote who have not yet registered should attend to this at once. Registrations may be made, among other places, at The Colonist office, at Government Street Market, and at the Liberal-Conservative rooms, Campbell Block. During the last week there will be the opportunity each evening at the Liberal-Conservative rooms from 8 until 10 to fill out registration papers.

HOLDS LIBERAL PRINCIPLES BEST

HON. MR. MANSON SPEAKS TO WARD FOUR SUPPORTERS

Sees Great Results With Friendly Government at Ottawa—Averse to Third Parties

An appeal to Liberals to stand by the party, practice the principles of Liberalism, and eschew the blandishments of third parties was made by Attorney-General Manson in an address before members of Ward Four Liberals at the party headquarters last night. Eulogy of the party and its record occupied considerable of the time of Hon. Mr. Manson, who asserted that no "middleman" was wanted in the political affairs of British Columbia or of the Dominion. The fact that a friendly Government is now in office at Ottawa was pointed to by Mr. Manson as assurance that British Columbia would receive the attention its position as a member of Confederation warrants.

In touching on the fight being put up by Premier Oliver for more equitable freight rates to this Coast, Mr. Manson declared the Provincial Government had no quarrel with the C.P.R., but rather demanded fair treatment. In fact, he asserted, removal of the discriminating rates will redound to the benefit of that company, through the greater development of the Province and the greater tonnage available to the railways.

Hon. Mr. Manson was in excellent form, and his speech was frequently punctuated with hearty applause from the fifty ward members present.

Captain Aitken, president of the ward organization, presided in an acceptable manner.

The Citizen's Duty

Emphasizing the necessity for all Liberals to take keen interest in politics, and deprecating the attitude

(Continued on Page 11)

MEDICAL OFFICER CONDEMNS QUARTERS

Insanitary Accommodation for Cattlemen on First Canadian Consignments Subject of Report

(By Henry Somerville)

LONDON, May 1.—(Special cable to The Colonist. Copyright.) The medical officer of health for Manchester and port sanitary authorities presented a report yesterday condemning the shocking conditions for cattlemen on two vessels owned by Manchester Liners' Limited, which brought the first consignments of Canadian cattle to England. The wooden bunks and mess table were crowded; floor space was much below minimum requirements; there was no means of admitting daylight. One of the main ventilating shafts passing through an enclosed space provided the only means of direct communication with outside air. This shaft drained impure air from the cattle deck to the men's quarters. The cattle were not free from pulmonary tuberculosis, and manure was not removed till the end of the voyage. During bad weather when the hatches could not be removed, men and beasts were almost completely cut off from open air.

GOVERNMENT IN ANGORA WARNED

CONSTANTINOPLE, May 1.—The French Charge d'Affaires today warned the Turkish Nationalist Government in Angora against the concentration of troops on the Syrian frontier.

The Charge pointed out that France will be compelled to take precautionary measures against a concentration of Turkish forces there.

Waters Falling After Heavy Flood Damage

Height of Water in Worst Flood in New Brunswick for Thirty-Six Years Appears to Have Been Passed—Canadian Pacific Railway Restores Local Train Service Today

ST. JOHN, N. B., May 1.—The worst flood covering the province of New Brunswick in thirty-six years was reported to have been at its worst today, and late tonight the height of water appeared to have been passed. The head waters of the Kennebec and St. John rivers are receding, and it is said the Canadian Pacific Railway will restore local train service tomorrow.

The waters have taken one life, and the damage to property is as yet unestimated. Train service has been disorganized throughout the Province.

Dies Saving Stock

Charles Spinney, a farmer, of Musquash, was drowned last night in an attempt to save some of his livestock when the flood carried away his house and barns. The Musquash River, which had become a raging torrent after 36 hours of abnormal rainfall, last night broke a dam at the plant of the New Brunswick Power Company, putting one of the four turbines out of commission.

Canadian Pacific Railway trains are being routed over Canadian National lines to Montreal. There are no trains over the St. John Valley Railway. Reports from Woodstock, N.B., tonight, indicate that the water is falling after doing $150,000 worth of damage there.

Trestle Carried Out

CALAIS, Maine, May 1.—The railroad transfer trestle, over which Canadian Pacific and Maine Central cars are shifted between Milltown, N.B., and this city, was carried out by the St. Croix River today.

The International bridge, now the only outlet to Canada on the border in this section, was undamaged. It is built of steel with cement piers. The highway bridge at Baring, five miles above here, went out.

The water was still rising slowly and pouring through the plant of the Canadian Colored Cotton Mill, Ltd. Workmen were using dynamite to dislodge driftwood accumulating against the mill ice gates. Another large crew was ballasting with rocks the Maine Central Railroad track, which was being undermined.

ROME VISIT DISTURBS CHURCH ASSOCIATION

Extreme Protestant Section in Britain Protest Against King and Queen Visiting the Pope

LONDON, May 1.—The Church Association was very much disturbed over the proposed visit of the King and Queen to the Pope in Rome. The association admittedly represents the extreme Protestant section of the established church, and in days gone by it used to be eager to prosecute the clergy who went far from the association's own ideas of the church's teaching.

Lord Glaborough, who presided at a recent meeting held in Albert Hall to protest against the proposed visit to the Pope, now tells the Church Association that there is an unmistakable conspiracy of silence in the press concerning the visit.

Criticizing an editorial in The Times on the Albert Hall meeting as scurrilous and of a character which could not be found in any halfpenny rag in a wayside town," Lord Glaborough also complains that The Times made no mention of a cablegram from a quarter of a million Canadian Protestants, who protested against the King and Queen visiting the Pope.

MANITOBA ATTENDS FREIGHT INQUIRY

WINNIPEG, May 1.—Without having reached any hard and fast decision in connection with the justice or injustice of the present railway freight rates through the mountains to the Pacific Coast, the Provincial Government will be represented at the hearing on this question at Ottawa, it was announced by Premier John Bracken in an interview here today. The Government has issued no official statement of policy.

The question arises as a result of the application of British Columbia for a downward revision of these rates, which are set by the Board of Railway Commissioners.

BIG FEATURES AT HOMEMADE CIRCUS

AFFAIR WILL BE HELD AT GORGE DURING FROLIC

Wild Animals, Trick Horses, Fireworks, Tumbling, Etc., on Programme for Frolic

A lion, leopards, bears, tropical birds, educated birds and animals—doesn't that sound like a circus? And it is, too, because those are to be some of the attractions of the unique Homemade Circus, which will be staged at the Gorge Amusement Park during the Maytime Frolic.

Circus! There is magic in the word, and memories of peanuts, the "big top," clowns and elephants spring to mind, but, although this time there will be no elephants or lovely ladies standing on the decks of prancing steeds, there will be other attractions which will satisfy those seeking entertainment, promises Mr. Tom McConnell, chairman of the circus committee of the forthcoming frolic.

A glimpse at the programme which is being arranged by Mr. McConnell's committee was allowed a Colonist re-

(Continued on Page 11)

GRACE DOLLAR SAVES PASSENGERS IN PERIL

Rescues 471 From Burning Steamer on China Coast and Then Tows Vessel Ashore

SEATTLE, May 1.—The Grace Dollar, which left Vancouver February 26 for the Far East, rescued 471 passengers from the burning steamer Hsin Pao Hua, near Woosung, on the China coast, and then towed the vessel ashore, according to advices received here today from Capt. W. S. Thomas, commander of the Grace Dollar. Hearing distress calls of the Hsin Pao Hua, the Grace Dollar hastened to her and made fast. When the Grace Dollar had beached the burning steamer a Chinese customs vessel aided in fighting the flames, which had started among cotton and oil in a hold.

DRURY GOVERNMENT GETS SLIM MAJORITY

Sustained by 37 Votes to 32 in Division With Liberals, Conservatives and Independents

TORONTO, May 1.—With Liberals, Conservatives and Independents voting practically solidly against them, the Drury Government was sustained this afternoon by the narrowest majority in this parliament. The vote was 37 to 32, a majority of five for the Government.

The division was on second reading of a bill which provides exemption, with conditions, from the Adolescent School Attendance Act for children in rural school sections.

BEER SEIZED

WINNIPEG, May 1—More than 100 barrels of beer, valued at about $10,000 and billed from Winnipeg to a firm in Prince Albert, were seized at the Canadian National Railway station St. James today.

INCOME TAX COLLECTIONS

VANCOUVER, May 1.—Approximately $350,000 in cash and cheques was collected at the Dominion income tax office on Monday, the last day for making returns on the 1922 income.

PACIFIC CABLE TO BE DOUBLED THIS SUMMER

Cableship Colonia, Layer of First Bamfield Cable, to String Second Undersea Rope—Leaves Fanning Island in July—Arrives Bamfield August With 3,500-Mile Cable End

Work of Duplication to Cost Millions of Pounds

A NEW "all-red" cable will be laid this Summer between Bamfield, West Coast of Vancouver Island, and Fanning Island, in the South Pacific, duplicating the present service. The volume of business done by the Pacific Cable Board since the laying of the present cable in 1902 has been so satisfactory that the need for a new submarine line has been manifest for some time. Arrangements have now been made by the company for the second cable.

Complete by August

The cableship Colonia, the same vessel which put down the original line twenty years ago, will leave London in June for the Antipodes. She will start her work at Fanning Island in July, and by the end of August it is expected that she will have reached the Vancouver Island coast with the end of the wire.

Twenty miles of cable, the Bamfield shore end, will be laid from the West Coast seaward by the cableship Restorer, which is now at Esquimalt awaiting the arrival of the cable from England. It is expected to arrive on the Prince Line motorship Dominion Miller late this month, and will be discharged here direct into the Restorer. The latter ship will then proceed to Bamfield and do her portion of the work at the first opportunity. After paying out the twenty miles of cable, the end will then be buoyed at sea until the Colonia arrives from the south and links the two pieces together.

To Cost Millions

The cost of the work will run into millions of pounds. Years ago when the first cable was laid the price of the cable was £250 per mile. It has doubled and trebled since that time. As the mileage between Bamfield and Fanning Island alone is about 3,500, the cost of the new line alone will be between £2,500,000 and £3,000,000. In addition to the main link, new cables will be laid as well between Fanning and Suva, Fiji, and along the other routes taken by the "all-red" route in the South Pacific.

The growth of wireless communication has not shaken the faith of the cable companies in the undersea ropes. Radio, they feel confident, will never supplant the older method of intercontinent communication, for the latter insures the maximum of secrecy and wireless the minimum.

The Commercial Cable Company will also be duplicating their Pacific system, it is reported. The lines of this company run from San Francisco to Honolulu, thence to Midway Island, Asia and the Antipodes. Cable is difficult to procure at the present time, but as soon as enough has been manufactured to meet their needs, it is probable that the American company will go ahead with their plans. The Restorer is owned by the Commercial Cable Company, but does the work of the Pacific Cable Board as well by arrangement between the two organizations.

ANARCHISTS PARADE

ONE THOUSAND JOIN BUENOS AYRES DEMONSTRATIONS

Police Take Strong Measures and Reestablish Order After Demonstrators Refuse to Disperse

BUENOS AYRES, May 1.—At the conclusion of a Syndicalist May-day procession a riot broke out with considerable shooting. A group of 1,000 anarchists joined the demonstrators, who declined to obey the orders of the police to disperse. The police took strong measures, and although there were no casualties they succeeded in quickly re-establishing order.

The taxi-drivers in the city refused to work and many business houses as well as Government offices were closed.

PARADE A MILE LONG

LONDON POLICE HAVE LITTLE TROUBLE MAY DAY

Paraders Carry Flags and Flaring Banners—"Death Before Starvation" Is One of Inscriptions

LONDON, May 1.—Immense detachments of police accompanied the procession of workers which was more than a mile long here today. The parade was very orderly, and the police had little to do except keep step to the Marseilles, which the marchers sang enthusiastically. The paraders carried flags and flaming banners, bearing inscriptions.

"Death is better than starvation; the only Christian basis of distribution is need; to the Duke of York £50,000, to the unemployed 15 shillings per week, perhaps."

The most remarkable group in the procession was a contingent of blind workers carrying a banner reading: "Justice, not charity, for the blind."

At Hyde Park resolutions were adopted demanding the immediate release of the Irish deportees and exemption of the younger members of the working class from military service and urging the establishment of a co-operative commonwealth.

LONDON, May 1.—Labor leaders in the House of Commons have accepted an invitation of Lady Astor to attend a dinner party May 11 to meet the Prince of Wales.

COMMAND SEAS URGES WAR LORD

British House of Commons Turns Down Motion to Reduce Naval Estimate by 253 to 94

£11,000,000 TO FINISH BASE AT SINGAPORE

No Self-Respecting Power Can Depend on Another Power for Security, Says Lieut.-Col. Amery

LONDON, May 1.—The Government had an easy Parliamentary victory when George Lambert's motion to reduce the naval vote, as a protest against the expenditure of £11,000,000 to complete the naval base at Singapore was defeated in the House of Commons by 253 to 94.

"Command of all seas," the undeviating British naval policy, was the ideal set forth by Lieut.-Col. L. C. Amery, First Lord of the Admiralty, in defending the Government proposals, "command of the seas was what won the great war," said the First Lord. "But we do not possess such command. We are not in a position today, nor shall we be for many years to come, to put a battle fleet into the Pacific or even as far as Singapore.

Rely on Allies

"In these waters, with their im-

(Continued on Page 4)

RED FLAG IN PARADE IN NOVA SCOTIA

SOVIET EMBLEM FEATURES DEMONSTRATION

United Mine Workers Is Law Abiding Institution, Representative of International President Says

SYDNEY, N.S., May 1.—Between 4,500 and 5,000 persons were in line when Cape Breton's first organized May Day parade got under way at Glace Bay at 2 o'clock today. First came President Daniel Livingstone of District No. 26, United Mine Workers, accompanied by several executive officers and Tom Bell, new Labor editor and Special envoy of the Workers' Party of Canada.

Following the executive came the huge red flag constructed at Sydney yesterday for the purpose.

The steel workers carried many banners with lettering in English and Russian.

Opposes Destruction

SPRINGHILL, N. S., May 1.—The United Mine Workers of America is a law-abiding institution. It does not believe in the destruction of life or property.

This was the message which V. A. Bittner, personal representative of International President John L. Lewis, brough to the Springhill local in response to their invitation that a representative of the international headquarters at Indianapolis visit them on May Day.

RADICALS LOSE SOVIET FLAGS

MONTREAL, May 1.—Four red flags were taken away from parading May Day demonstrators here today when the annual procession of the radicals was held.

Disorders were marked by their absence.

Squatters Fight to Hold Homes in Stanley Park

VANCOUVER, May 1.—The city's lawsuit to evict squatters from Stanley Park is to be resisted. Appearance have been filed in behalf of eight defendants. Mr. G. Roy Long, Mr. N. Rigby Fisher and Mr. Cecil Killam are representing the squatters.

WINNIPEG, May 1.—Flooding in Western Canada this Spring cost the C. P. Ry. $200,000, Chas. Murphy, general manager of Western lines, estimated today. The estimate included all costs of repairs, labor, material and machinery.

THE GIFT CENTRE

REMEMBER!

When you want a present for birthday or anniversary, we carry a large assorted stock suitable for the purpose. A few suggestions may help you:

Wristlet Watches, Gold or Gold Filled, for Ladies

Gold Signet Rings, for Men or Young Ladies

Fountain Pens for Boys or Girls

Mitchell & Duncan, Ltd.

JEWELERS, WATCHMAKERS, ETC.
Corner of Government and View Streets
Phone 675 C.P.R. and B.C. Electric Watch Inspectors Phone 675

"KITCHEN GARDEN PLANTS"

We have Cauliflower, Cabbage, Brussels Sprouts, Tomato and Kale Plants; all kinds of flower plants in stock.

Free Delivery SYLVESTER FEED CO. 700 Yates Street Tel. 413

THREE KILLED WHEN NEGRO RUNS AMUCK

Shooting and Dynamiting Followed Birmingham Outbreak, With Prospects of Race Riot

BIRMINGHAM, Ala., May 1.—Three men were killed and two injured at Athiena, Ala., yesterday morning when a negro ran amuck and fatally shot Allen Abernathy, nephew of Judge F. B. Abernathy, of the Jefferson County Court of Misdemeanors.

The dead: Allen Abernathy, 22 years old, Greymont, Birmingham; Charley Phillips, 22, coal miner, Roebuck, Ala.; John Morgan Cain, negro, 45, coal miner, Helena, Ala.

Abernathy was shot about 2:30 o'clock in the afternoon and died just before reaching a hospital in Birmingham. General shooting and dynamiting immediately followed the outbreak, which threatened to develop into a small sized race riot, but reports at 9 p.m. indicated that the situation was well in hand and everything had quieted down.

Horlick's Malted Milk

Safe Milk

For Infants & Invalids

A Nutritious Diet for All Ages
Keep Horlick's Always on Hand
Quick Lunch; Home or Office

Demand Resignation Of Bracken Government

WINNIPEG, May 1.—Led by Major F. G. Taylor, Conservative, attacks were made on the Bracken Government last night in the Legislature for failure to resign as a result of defeat of the wheat board bill, and claims were made that the situation should be officially reported to the Lieutenant-Governor, to whom a broad hint was thrown out that he should demand the resignation of the ministry.

The motion made by Major Taylor for adjournment of the House was voted down by 25 to 6, however, only the Conservatives voting for it.

Piano Marathon Caps Long-Distance Dancing

HOUSTON, Texas, May 1.—T. J. Kennedy held the new world's record of 66 hours and 22 minutes continuous piano playing here this morning. He left his piano at 8:27, his last opponent having dropped out at 2:29 a.m. The "marathon" started at 2:05 p.m. last Saturday.

RELIGIOUS PRISONERS CROWD SOVIET PRISONS

RIGA, May 1.—The Soviet prisons in Russia contain more than 2,000 orthodox priests and bishops, as well as 3,000 priests of other confessions and laymen in prison for religious reasons, it is said in Soviet circles.

TRANQUILITY MARKS MAY DAY OBSERVANCE

Few Disturbances in Labor Demonstrations and Parades Throughout World Yesterday

ESSEN, May 1.—The observance of May Day in the Ruhr was quiet, according to reports received here this afternoon, although large demonstrations were held in the morning in a number of the larger cities of the occupied area.

In Essen several hundred thousand men and women paraded, carrying standards expressing demands for liberty, justice for the Ruhr workers and urging an agreement among the nations.

The French authorities were not in evidence along the streets, but military airplanes maintained surveillance of the procession and dropped pamphlets among the crowds. Traffic was regulated by trade unionists.

Agitators Ineffective

ROME, May 1.—Notwithstanding strenuous efforts on the part of agitators to induce the workmen to cause trouble during the celebration of May Day, the day passed with almost complete tranquility, so far as the advices received by the government show.

There were only a few insignificant events of an untoward character reported. The gravest of these was at Milan, where two Communists were killed in a quarrel with the Fascisti.

Carry Red Banners

STOCKHOLM, May 1.—In Stockholm, Goltenburg and other cities of Sweden, there were the usual parades and speeches by labor leaders and Socialists and Communist politicians in celebration of May Day, but there was no disorder.

The Socialist press had appealed to the workers to show solidarity in the hope of bringing together a large throng of the people, but at the demonstration here there were only about 10,000 men and women. About 100 red banners were to be seen, and bands of music were plentiful. It is reckoned that there were about three thousand Communists among the demonstrators.

Rain in the early morning is considered to have been partly responsible for what was deemed the poor showing of the celebrants when the parade began, as there were only about 1,500 persons in line, with Former Premier Branting at the head, when it moved off. When the procession reached the commons on the outside of the city, speeches were delivered by several orators.

M. Branting told his hearers that the workmen's eight-hour day was seriously endangered by modifications in the law now being considered by parliament. The meeting passed a resolution protesting against France's policy in the Ruhr and sympathizing with the Ruhr workers.

May Day in Toronto

TORONTO, May 1.—The May Day demonstration in Toronto took the form of an assembly at Queen's Park, where the audience was addressed by Capt. Paxton-Hibbon, of New York, and several local Socialists. The only union laying off work today was the Amalgamated Clothing Workers. The Socialists held a mass meeting tonight.

Refused to Celebrate

SYDNEY, N.S., May 1.—Between 50 and 60 per cent of the normal working forces at the Dominion Iron & Steel Company's plant here refused to celebrate May Day, and are at work in the various departments. Every department, with the exception of the nail and wire mills, is operating.

Red Flags Predominate

BERLIN, May 1.—The May Day demonstrations throughout Germany passed off quietly. A half-million Socialists and Communists participated in Berlin's open air celebration, with red flags predominating.

There were no disturbances in Munich.

MADRID, May 1.—May Day passed without disturbances here. Thousands of workers joined in parade demonstrations, but no disorders were reported.

LISBON, May 1.—Reports from various parts of Portugal indicate that there was little disturbance on the occasion of the workers' observance of May Day.

Long London Processions

LONDON, May 1.—To the music of numerous bands, London's working people in large numbers marched in long processions from the Embankment to Hyde Park today in celebration of May Day, listening to various labor leaders voice their opinions on government actions and world politics generally. Resolutions expressing sympathy for the German workers in the Ruhr, calling on the government to denounce the Treaty of Versailles, recognize the Russian republic and demand the withdrawal of the Japanese troops from the Russian port on the Island of Sakhalien were moved at Hyde Park.

Coming of Spring

PARIS, May 1.—Up to noon today May Day in Paris seemed more like a leisurely celebration of the coming of Spring than a day of demonstration against capitalism or one devoted to the strikes originally planned. The busses and the subways were operated normally with the exception of a short rest period, during which the traction workers took a recess in accordance with their plans for observances of the day.

ADD NAVAL EVENTS TO THE PROGRAMME

Added interest has been given to the gymkhana to be held at the Willows on May 24 and 26 in connection with the Maytime celebration, by the co-operation of the Naval forces. Under the charge of Lieut. Oland, the following items will supplement the programme: Cutlass display, tug-of-war (Army and Navy), anchor display by the boys of the Volunteer Naval Brigade, bayonet fighting, gymnastic display, field gun competition, relay race (Army and Navy), derrick display, and dry-land boat race.

PROVINCES RECEIVE NO MORE ROAD MONEY

After $30,000,000 Granted Is Exhausted Grants Will Cease, Minister Makes It Clear

OTTAWA, May 1.—There will be no further grant by the Federal Government to the Provinces for road construction after the $30,000,000 granted under the Canada Highways Act is exhausted. This was made clear in the House last evening by Hon. G. P. Graham, Minister of Railways and Canals, when moving a resolution which provides for an extension of two years in the time in which these Provinces which have not earned their proportion of the $30,000,000 may do so.

Mr. Graham declared that the Prime Minister already had pointed out that Federal obligations had become so great that it was time for the Provinces to assume the responsibility for those things which were strictly Provincial in their nature.

Amounts Earned

Mr. Graham gave a brief review of the amounts earned by the various Provinces up to the end of 1922. The total amount paid to the Provinces to the end of that year was $9,738,404. The Provinces which would not be able to earn their proportion by the end of 1924 when the time expired, were Alberta, Manitoba, Prince Edward Island and Saskatchewan.

Mr. Graham told W. G. McQuarrie, Conservative, New Westminster, that British Columbia should be paid $1,116,383 out of $1,251,955 to which she was entitled. Alberta had as yet not earned anything.

Mr. McQuarrie urged further Dominion aid for British Columbia with a view to a road across the Province east and west. After this ventilation of views, the resolution was carried and the bill based upon it given a first reading. At the instance of Mr. Meighen, the second reading was deferred.

BRITISH HOUSE HEARS OF GALLANT GERMANS

But Commander Monsell Will Not Accept Admiral Sims' Denial of Submarine Atrocities

LONDON, May 1.—The Government was questioned in the House of Commons yesterday in regard to Admiral William Sims' speech in Los Angeles on April 3, in which he was reported to have said there was no authentic record of an atrocity ever having been perpetrated by the commander or crew of a German submarine, that the newspaper stories of such atrocities were nothing but propaganda, and that the British and United States naval records were filled with reports showing that German submarine commandars had aided in the rescue of the crews and passengers of the ships they sank.

Commander Monsell, Civil Lord of the Admiralty, in reply said he could not accept the statement that the stories mentioned were nothing but propaganda, but that on the other hand, many of the German submarine officers had acted with as much humanity as possible, subject to their general orders to sink merchant vessels indiscriminately and without warning. The discussion ended with a plea by Sir Henry Brittain that the House await a full report of the speech of "the gallant American admiral."

Shanghai Germans Raise Fund for Ruhr Sufferers

SHANGHAI, May 1.—Dispatches received recently from Berlin conveyed heartfelt thanks to the small German community of Shanghai for a fund of five hundred million marks that had been forwarded from this port for Ruhr region sufferers. This was the first information to the general public here that such a fund had been collected in Shanghai.

The first remittance was approximately 70,000 gold marks or roughly $17,000.

NEW CABLE SERVICE FACTOR IN PROGRESS

President of Canadian Press Speaks of Success of Innovations—Officers and Directors Named

TORONTO, May 1.—So far as the name goes, the Canadian Press, Ltd. went out of existence today, its place being taken by The Canadian Press. The change in name of the co-operative news gathering association of the daily newspapers of Canada was authorized today at the annual meeting of the Association, following the passing by Parliament of a special bill with that object in view. This bill also changes the status of the Association from that of a company with share capital to a corporation without share capital, but otherwise, the functions of the Association remain unchanged.

Greater Cable Service

In his annual address, the President, Mr. E. Norman Smith, dwelt on the general improvement in news service, particularly in the cable service, inaugurated about a year ago, by an agreement with Reuters of London, and supplementary to the cable reports of the Associated Press, which the Canadian Press carries from New York. The president also made reference to the essentially non-partisian and unbiased character of the political reports caried by the Canadian Press from Ottawa and elsewhere.

Officers and Directors

The management presented a very satisfactory financial report for the year, showing that the Association is on a very sound basis.

Officers and directors elected are as follows: President, Mr. E. Norman Smith, Ottawa Journal; First Vice-President, Mr. E. H. Machlin, Manitoba Free Press; Second Vice-President, Mr. G. Fred Pearson, Halifax Chronicle; Director for British Columbia, Mr. Charles Swayne, of The Victoria Colonist. Mr. T. F. B. Livesay, Toronto, was re-elected general manager and secretary.

Mr. B. C. Nicholas, of The Victoria Times, and Mr. F. J. Burde, of The Vancouver Province, attended the meeting.

RANCHERS IN YUKON TO INTRODUCE SHEEP

First Flock Weathers First Winter—Several Varieties of Wheat Grown in Past Seven Years

DAWSON, May 1.—The Yukon has passed into the April wheat planting column. Spring wheat was planted last week at the Dominion experimental farm, seven miles from Dawson, by Supt. James Farr. The Prelude variety was sown this year.

Several other varieties have been grown there successfully during the past seven years, as high as sixty bushels to the acre having been obtained. The average yield compares well with prairie harvests. Fine quality flour was made from the wheat last Fall.

Summer Pasturage

The experimental farm is also raising with success barley, oats, alfalfa, peas, hay and all the hardier vegetables. Many farms near Dawson are growing similar crops and some are going into the cattle and stock raising. The first flock of sheep ever Wintered here has just been brought through its first Winter by Mr. Joseph Jollicoeur at a ranch on the Klondike River near Dawson. Sixty lambs were born this Spring. Several other ranchers are planning to introduce sheep into the Yukon this Summer. There are thousands of valleys in the vast Yukon watershed suitable for Summer pasturage and general farming.

RUSSIA STIRS ANGER OF SWISS STATESMEN

Makes Charges of Partiality Because Courier Not Treated as Representing An Invited Country

LAUSANNE, May 1.—Russia has riddled Lausanne with Soviet shot again and aroused the anger of Swiss statesmen who pride themselves on their country's impartiality and hospitality. Official Switzerland regards with gravity Russia's complaint made yesterday in Mr. Vorovsky's public statement that by preventing the arrival of a Russian courier at Lausanne, the Swiss confederation was guilty of taking sides in a conflict between Russia and certain of the great powers and therefore had abandoned the role of impartiality and fairness.

Swiss officials explained tonight that the Federal Council gave all necessary facilities to all the delegations during the first conference, but as it was understood that Russia had not been invited to the present session, the Russian demands for vises were handled according to the usual procedure for Russians, which meant that these requests must be sent by the Swiss legations to the foreign office at Berne, as was done in the case of the Soviet courier.

Reopening of the Straits decision is not desired by the Allies for the Straits document is one of the few things the Turks have accepted without modification.

Moreover, it is learned that neither Great Britain nor France is anxious to have Moscow sign the Straits agreement if it should imply any steps toward recognition.

WASHINGTON, April 30.—Canadian rifle teams will be invited to participate in a great international rifle match at Camp Ferry, Ohio, next September, if the plans of Senator Brookhart, Ohio, materialize. It is ten years since there has been a meeting of riflemen of the scope now proposed.

Liver Trouble

Pains In Stomach

Most of the misery and ill-health that humanity is burdened with arises from disorders of the liver, stomach or bowels.

If you are feeling out of sorts, have pains in the stomach, especially after eating, sour stomach, bilious spells, sick or bilious headaches, heartburn, water brash, etc., you should take a few doses of Milburn's Laxa-Liver Pills. They will liven up the liver, regulate the bowels, and tone up the stomach.

Mr. T. C. Hallman, Highgate, Ont., writes: "I have had liver trouble and pains in the stomach for a long time. I started to use your Milburn's Laxa-Liver Pills, and in a short time I noticed they were helping me. Now I would not be without them and cannot recommend them too highly."

Milburn's Laxa-Liver Pills are 25c a vial at all dealers, or mailed direct on receipt of price by The T. Milburn Co., Limited, Toronto, Ont. (Advt.)

The Satisfaction Good Clothes Give You!

SUITS

$25 to $45

Not just a suit—that is not your desire. You want a suit that is really a good suit, one that gives you poise, individuality and—Service.

Our suits are just that kind, and you'll like them because they're fashionable, they're tailored correctly in the better textiles.

Also our prices are reasonable prices.

Spring Topcoats, $22.50 and Up

W. J. Wilson
CLOTHIERS TO MEN AND BOYS SINCE 1862
1217 to 1221 GOVERNMENT STREET VICTORIA B.C.

1208 Douglas Street—We Can Suit You, We Can Fit You—Phone 1125

No Wonder Women Express Their Surprise at These Shoes

They are new, smart pumps at popular prices of from

$8.00 to $5.50

Black Patent Straps, Brown and Suede Combination, Grey Buckskin Oxfords and Black Patent Oxfords.

CATHCART'S

High-Grade Footwear for Men, Women and Children, and Hand Shoe Repairing
WM. CATHCART & CO., Ltd.

WHEELBARROWS, SPRAY PUMPS, POULTRY SUPPLIES, GARDEN TOOLS, HOSE, LAWN SPRINKLERS, CROCKS, AND EARTHENWARE, GATES AND FENCING

GEO. T. MICHELL & SON, LTD.

The Farmers' Supply House, 1417 Broad St. Agents, Massey-Harris Co., Ltd. Phone 1392

BICYCLES

Sale of Five Bicycles at $32.50, and Six Bicycles at $8.00
New Bicycles at $45.00, and Ten Bicycles at $27.50

Victory Cycle Works
Jacob Aaronson, Prop.
581 Johnson Street Phone 733

FAITH NEEDED

Faith and Reliance on the Makes Essential for Results

This is more necessary when buying Paints than looking for cheap prices. We make several grades of Paints and Stains, each of full value for their respective prices, but our first or "Long Life" grade is absolutely pure material, and our Roof Composition is in a class by itself. Our Work Department will figure on any Repair, Painting, Decorating or Roofing job. Address, S. R. Newton Paint Co., 560 Yates Street. Phone 7.

Choice Meats That Can Be Relied Upon

You will make no mistake if you order from us. We deliver at less than cash and carry prices.

POT ROASTS OF BEEF, lb. ..... 10¢ and 8¢
BOILING BEEF, lb. ..... 8¢
Cooked Corned Beef, lb. ..... 40¢
Cooked Ham, lb. ..... 60¢ Cooked Tongue, lb. ..... 70¢
PRIME RIBS BEEF, lb. ..... 20¢
PRIME RIBS, CUT SHORT, lb. ..... 25¢

Choice Pea Meal Bacon, lb. ..... 35c Shoulder Roast of Pork, lb. 20c
Oven Roast Beef, lb. ..... 12½c Pure Lard, lb. 20c
Boneless Stew, lb. ..... 12½c Beef Sausages, lb. 12c
Shoulder Steak, 2 lbs. for ..... 25¢

SPECIAL—Choice No. 1 Creamery Butter, 3 lbs. for $1.20
Sold With Other Goods

NEW ENGLAND MARKET

At the Government Street Public Market
FREE DELIVERY PHONE 2368

I am a Maple Leaf Match

Well worth 15¢ a box

Also Pocket size 2 for 5c

I am the product of a generation's brains and a continent's muscles.

I and hundreds of my kind stand ready to do your service—to bring you light and heat and power and comfort and content—*all that for fifteen cents.*

For I am the MAPLE LEAF MATCH—the dependable match that meets your needs when matches of unfailing sureness mean most to you.

Adopt me—*Demand me*—Test me.

MAPLE LEAF MATCHES

Different and better

THE CANADIAN MATCH CO LIMITED..MONTREAL

PHOENIX ASSURANCE CO., LTD. (LONDON, ENGLAND)

A Magnificent Country Home at a Bargain Price

The dwelling is one of the nicest in the Dominion, and modern to the very minutest detail. Open fireplaces, sun-room, flower garden, vegetable garden, coachman's house, servants' quarters, etc. The land comprises about 8½ acres and is very beautifully situated. It is just off a paved highway and is less than 4 miles from centre of city. FOR FURTHER PARTICULARS APPLY

B. C. LAND & INVESTMENT AGENCY, LTD.
922 Government Street Phone 125

SUITE OF APARTMENTS TO LET

In Quadra Apartments, centrally located, at corner of Fort and Quadra Streets. Gas cook stove; built-in features; steam heat as well as hot and cold water supplied. Consists of hall, living-room, bedroom, bathroom and kitchenette. Disappearing bed in living-room.
J. C. BRIDGMAN, Agent 604 Broughton Street

OAK BAY—SEAVIEW

Residence, situated high up in exclusive location. Large reception-rooms, panelling, built-in features, HOT WATER HEATING, ELECTRIC RANGE, Polished floors, etc. Owner leaving, will sacrifice.
G. C. HOWELL, 108 Pemberton Block Phone 7898

Saanich Acreage

10 Acres of good land on Stelly's Cross Road, all cleared and fenced.

At $265 Per Acre

Terms.

For Further Particulars Apply

ARTHUR COLES
Real Estate and Insurance
1205 BROAD STREET TELEPHONE 65

The Cameron Lumber Co. Limited

SPECIALS
Short length stock of all description in Shiplap, Boards, Flooring, Ceiling and Siding, at attractive prices.
Building Material of All Descriptions
Prompt Delivery
Phone 864 or 3760
Mills on Garbally Road

Potatoes! Potatoes! Potatoes!

The Best for the Table
$1.30 the Sack, Delivered

Pacific Feed Company
Phone Nineteen Seventeen

VICTORIA BAGGAGE COMPANY
H.M. Mail Contractors

Our Specialty
Furniture Moved, Crated and Shipped
Pool Cars for Prairies and All Points East

We Can Save You Time and Money
Largest Vans in the City
Phone 2505 506 Fort St.

Best Millwood $4 Per Cord

Delivered in the city limits.
LEMON, GONNASON CO., LTD.
Phone 77 2324 Gov't St.

Carpet Cleaning

The Hamilton-Beach Method
Note: Our Only Address—
943 FORT STREET
Just Below Vancouver Street
Old carpets remade into lovely fluff rugs

Island Window and Carpet Cleaning Co.
W. H. Hughes Phone 3815

COMMEND MINISTER'S WORK

The closing meeting of the season of the Vancouver Island Prospectors' Association was held on April 30, and Mr. A. S. Feltoe gave an interesting address on "Prospecting in the Boundary Twenty-Five Years Ago," supplemented by some valuable remarks on the geology of the district by Mr. Winkler. A vote of thanks to the speaker of the evening and appreciation was expressed for the valuable series of lectures made available to the public by the efforts of the association.

The following motion was unanimously carried: "That the Vancouver Island Prospectors' Association commend the efforts that have been made by the Hon. William Sloan, Minister of Mines, to open the Esquimalt & Nanaimo Railway lands to prospectors on the same terms as those applying to crown lands, and that the secretary be requested to communicate with the Minister of Mines expressing our appreciation of his efforts and inquiring as to the progress of negotiations being carried on with the Canadian Pacific Railway having that end in view."

Chile holds the world's monopoly in saltpeter.

Eczema Covered Arms of This Healthy Child

Mrs. Alex. Marshall, Sprucedale, Ont., writes:—

Baby Marshall.

"When my little son was three months old he broke out in sores on his chest and arms. We did all we could to heal those terrible sores, but nothing did him much good. Finally I ventured on a box of Dr. Chase's Ointment and kept on using it. At last we were rewarded by the steady healing of the sores, and finally he was completely relieved of them. He is now three years old, and has had no return of the trouble since."

DR. CHASE'S OINTMENT

60 cents a box, all dealers or Edmanson, Bates & Co., Ltd., Toronto.

BIG CONVENTION OF NORTHWEST MOOSE

Gathering Will Be Held in This City in June—Preparations Are Under Way for Event

Reservations for the forthcoming convention of the Northwest Moose Association, to be held in this city June 7, 8 and 9, continue to pour in, and there is every indication of a huge attendance. A very pleasing feature in this respect is the bookings from the various chapters of the Women of Mooseheart Legion, the auxiliary of the Loyal Order of Moose, whose convention will be held simultaneously with that of the senior order. Victoria has received much publicity during the past months through the medium of many circular letters, posters, literature and special convention envelopes, and the chairmen of the publicity and reservation committees have been kept exceedingly busy replying to letters in connection with auto routes, ferries and hotel accommodation.

From inquiries received it is learned that many autos will come from all over the Northwest, and as far south as Portland, and this latter city, which has joined the association for the first time this year, will send its band, drill team, and a large delegation, both male and female, to take part in the various competitions. As the largest proportion of visitors will be from the States of Washington, Idaho and Oregon, most of them travel via Seattle, and several of the lodges in this jurisdiction have combined to charter a special steamer or steamers, as may be required, to cope with the crowds. Vancouver has promised a large attendance, and will have on hand their band and drill team, the latter being last year's champions, and who are confident of retaining their title. Spokane and Tacoma will have large delegations, and both lodges will be keen competitors in both band and drill competitions.

Up-Island Lodges

Up-Island lodges, comprising Nanaimo, Cumberland and Ladysmith, have made big reservations, and Port Angeles Lodge will, it is expected, come over en masse. There will be altogether about twelve of the finest bands in the Pacific Northwest, all Moose, and a massed concert is planned in front of the Parliament Buildings as part of the programme, and should prove a treat to the musical members of the community. Entertainment on a large scale has also been planned for the thousands of visitors expected for the convention period, and will include, amongst other things, sight-seeing trips, drill and band competitions, a ball at the Armories, a dance at the Chamber of Commerce, baseball games, lacrosse match, special theatre night, monster street parade, events at the Gorge, and will conclude with a field and track meet at the Willows grounds, which will cover 21 events, and, possibly, an exhibition of high jumping by the horses from the famed McCleave stable.

The athletic events at the Willows will be under the auspices of the V.I.A.A., and will be in conjunction with the local lodge, and will be open to all holding amateur cards, both Canadian and American, events for ladies being a special feature. During the convention there will, of course, be the usual lodge meeting, at which a large class of candidates will be received into the order, the charter of the local lodge having been expressly opened by special dispensation at the reduced fee of $10 for the purpose. Brother W. E. H. Thompson, district supervisor, has charge of the membership drive, and if the present progress continues, will have a record class for initiation.

Prizes for Decorated Windows

It is the intention of Victoria Lodge No. 1390 to offer suitable prizes for the best decorated windows boosting or emblematic of the Moose Order, the colors of which are red and white, particulars of which will be announced through the press as soon as possible, to give competitors every opportunity to make their plans. In this respect it is particularly requested that all stores and business houses will decorate their premises, and, where possible, leave standing all flags and bunting used for the May 24 celebration.

For the guidance of those in the refreshment and catering business, there will be no banqueting of the delegates at the convention, everyone having to provide for themselves in this respect, and which will mean hundreds of dollars being left in the city. The annual election of association officers will take place during the closing stages of the convention, and there will likely be keen competition amongst the various lodges as to which city will secure the convention for the year 1924.

Owing to the fact that the supreme convention, which is held at Mooseheart, Illinois, will take place this year at the end of June, instead of August, as formerly, it will be impossible for James J. Davis, director-general, to be on hand at Victoria, but many other notables of Moosedom will participate. The various committees have most of their arrangements almost completed, but when final details are available they will be broadcasted through the press and otherwise; in the meantime the full support of the citizens of Victoria is looked for.

CAST DOUBT ON "STORY"

Police Know Nothing of Alleged Wrongful Collection of Money at Dr. Price Gathering

Flat denial was given yesterday by Chief of Police Fry to the story that the police are looking for an individual who, it was reported in an afternoon paper, took advantage of the crowd of enthusiasts outside the Arena rink at the Sunday night meeting of Dr. Price, evangelist, and secured a large amount of money by the simple expedient of passing his hat around the crowd, whose contributions were placed therein under the belief that the man was authorized to make the collection.

No report of such an occurrence has been made to the police, the Chief stated, and the force is not looking for anyone in connection with such an incident.

Police Commissioner Staneland, who took a prominent interest in the services of Dr. Price, stated yesterday that a collection was taken up by one of the committee outside the Arena building. The crowd outside, unable to get into the building, nevertheless desired to make contribution to the offering to Dr. Price, and one of the committee went outside and passed the hat around. Mr. Staneland was himself outside at the time and saw the collection taken up. The amount collected was added to the amount donated within.

"There is, so far as I know, no truth in the report published in the afternoon paper," stated Commissioner Staneland.

THIRD PARTY'S HEAD ACCEPTS CHALLENGE

General McRae Is Willing to Meet Premier Oliver and Debate Liberal Administration's Record

Response to the challenge thrown out by Premier Oliver when speaking at Salmon Arm on April 5, to General McRae, temporary head of the Provincial Third Party, to debate any charge of misdemeanor by the present Government anywhere at any time, has been made by General McRae in an open letter to the Premier.

General McRae proposes that the debate should take place at Salmon Arm some time in the month of June, and he offers to make the occasion a notable one by putting on an "old-fashioned barbecue," and furnishing a band for a dance to be held after the debate.

In his open letter to the Premier, General McRae says:

"Your challenge, Mr. Premier, I accept.

"I know of no better place for the debate than Salmon Arm, where your challenge was repeated, so I select that city. As to the date, I prefer to make that convenient to you. My time is booked up to June 1. Any date between June 1 and June 15 will be satisfactory to me.

"Salmon Arm is fortunately well located. It is convenient (by motor) for the electors in the Okanagan, and also for the cities on the main line of the C.P.R. Their hockey rink will easily accommodate 2,500 people. The Salmon Arm Board of Trade has offered to undertake the necessary details of arrangement. By way of assisting them, and in order to insure a large audience, I have offered to put on an old-fashioned barbecue and furnish the band for the dance in the agricultural hall following the debate. I suggest that the debate start at 2 p.m."

The Premier's answer has not yet been given.

BLAMES CHINAMAN FOR DISASTER IN MINE

Investigation Into Cumberland Explosion Said to Have Shown Breach of Regulations

That the disaster in No. 4 mine of the Canadian Collieries (Dunsmuir) Limited, on February 8 last, when thirty-three miners were killed by an explosion, was caused by Jung Tow, a Chinese worker in the mines, breaking the Coal Mines Regulations and smoking in the mine workings, is the finding made by Mr. George Wilkerson, engaged by the Provincial Department of Mines, to investigate the facts of the disaster. His report has just been submitted to Hon. William Sloan, Minister of Mines. The lighting of a match by the Chinaman, Mr. Wilkerson finds, caused the explosion.

In the course of his report, Mr. Wilkerson says:

"There was no incriminating evidence found on Jung Tow's body, or by a cursory examination in the vicinity of the body, but the writer was so impressed with conditions surrounding this body that he requested that a thorough and diligent search among all the debris be made, and, in compliance with this request, a gang of men were put on to move and thoroughly search among all the debris. This was done by moving all the larger pieces, and putting the smaller through a sieve, with the result that after three men had worked for two days and five men for three days, a match with just the head burnt off, and a piece of paper, similar to a cigarette paper, was found, about ten feet from the body of Jung Tow."

In consequence of the outcome of the investigation, the Minister states, amendments to the Coal Mines Regulations Act will be brought down at the next session of the Legislature providing more drastic penalties for infraction of the regulations which at present prohibit tobacco and matches being taken into a coal mine.

In his report, Mr. Wilkerson commends the Canadian Collieries Company for its efforts in promoting safety in its mines by the employment of a safety engineer of twenty-seven years' experience, and the efficiency committee which supervises mine safety.

SUIT IS ENTERED TO COLLECT EXCISE TAX

Dominion Authorities Direct Action Against Fort Street Baker to Establish Certain Precedents

In spite of what members of the Victoria Retail Merchants' Association term a tacit understanding said to exist between them and the Dominion authorities relative to the controversy concerning certain terms of the Special War Revenue Act, that no merchants would be prosecuted for non-payment of revenue under the excise tax clause until the question was threshed out between a committee representing the Retail Merchants' Association and the authorities, proceedings were instituted in the local court yesterday against Mr. A. H. Hunter, a baker conducting business at 727 Fort Street. Accused, however, owing to the fact that he is not a member of the Retail Merchants' Association, is said to occupy a different status, and prosecution is being made, it is understood, to establish certain precedents.

At the request of Mr. William Straith, appearing for accused, trial was delayed until Thursday.

To Make Hairs Vanish From Face, Neck or Arms

(Beauty Culture)

Keep a little powdered delatone handy, and when hairy growths appear make a paste with some of the powder and a little water, then spread over hairy surface. After 2 or 3 minutes rub off, wash the skin and it will be entirely free from hair or blemish. This simple treatment is unfailing, but care should be exercised to be sure and get genuine delatone, otherwise you may be disappointed. (Advt.)

RESULTS GAINED BY NATIONAL COUNCIL

Miss Stewart, Before Women's Canadian Club, Reviewed Achievements of Convention

"The whole idea of the Conference was that we must shift our basis from the economic to the spiritual," said Miss Helen Stewart, delegate to the National Council of Education meetings held recently in Toronto, in the comprehensive survey which she gave yesterday afternoon at the regular meeting of the Women's Canadian Club which sent her as their representative to this important gathering. Miss Stewart gave a masterly summary. Without attempting to review the addresses given by the individual speakers at the conference she presented the salient points, as they presented themselves to her, principles which had been enunciated by nearly all the great educationists and students who had come together to discuss this important matter of educational reforms. Mrs. Hyndman presided. Miss Cann and Mrs. H. E. Young expressed the thanks of the meeting to the speaker at the end.

"We must broaden the basis of education. We must get conscious development in ourselves of an appreciation of beauty. What is there in our whole curriculum at the present time which deliberately trains our children to sea beauty?" asked the speaker, indirectly indicating the point on which the conference focused its energies.

For the last half of the last century there had been throughout the world an extraordinary zeal in educational development, due in part to the growing feeling for democracy and equality due to the advance of industry and commerce. But whatever the reason education occupied a central place in the mind of all the nations. But the results had been limited.

Two things in particular conspired to make this inevitable. First, the world's educational concept was loaded with tradition from the past, which made it difficult to work freely; second, there were certain conditions in the present always tending to turn the focus of energy in another direction. Discipline of the mind and character of the children was made an end in itself. This system had put the whole focus on facts. Boys and girls had to accumulate crowds of facts which they could put into examination papers.

Effect of Industry

There was also the handicap resulting from the pressure of industrialism and materialism. The world began measuring things by their economic value. Of everything it was asked: Does it pay? Since the war Sir Eric Geddes and others had pressed this question still more persistently. They had asked of education pertinently enough looked at from the purely economic view, did it pay? This had made the people who were really interested in education prick up their ears. Was this, then, what education was aiming at: pay? It had stimulated them to activity. It had pointed out the necessity of a revaluation of the ideals of education; it had shown the commercial system had come to dominate education to the loss of spiritual values.

The Toronto conference was the outgrowth of the startled recognition of this fact. Miss Stewart proceeded to tell the history of the National Council of Education, an idea which came from the brain of Mr. Bowman, of Winnipeg, who some three or four years ago had come to a forceful conclusion that it was character rather than facts which the boys and girls needed. The first Council of Education had meet at Winnipeg in 1919, the Rotary Clubs, realizing that it was a well-worth-while thing, financing the first conference and undertaking to carry on until some permanent scheme of financing the movement had been discovered. About $62,000 had been spent by the Council in three years. Of this amount British Columbia had contributed about $5,000; the territory between Port Arthur and the Rockies about $51,000. So this showed that it was a Western movement, "although, like other movements, it has been accepted in the East," added Miss Stewart.

The 1923 conference was the second of the National Council of Education gatherings, and at present the idea was to continue to hold meetings every three years.

People's Movement

"It is a movement of the people, by the people, and for the people," said the speaker. About six hundred organizations were represented at the Toronto Conference this year, and almost none of them educational institutions. This shows that Canada is determined to solve this problem."

Addresses had been given by many eminent people, and some of the outstanding points in the opening address given by Mr. Massey were heard many times in the course of the conference, showing that they were the views of other leaders of thought as well.

Miss Stewart summarized by giving five points brought out by Mr. Massey: First, that education must fit for life; second, that education is a spiritual process, not material; third, that education is everybody's business; four, that in Canada, although education is an individual responsibility for each province, in order to retain the national integrity it must become a national responsibility as well; five, if education is to take the place it should in modern civilization, the teaching profession as a whole must be recognized for what it is worth in the community.

The programme of the conference had been made with these principles in view. All the provinces in the Dominion, every creed, many races, were represented at the Conference. England and France had sent eminent speakers. The interest and concern in this problem of education is universal. Sir Michael Sadler had pointed out that the world might be roughly mapped into four tracts in this matter of educational outlook: North America, Europe; Australia, New Zealand, South Africa; India, China, and Japan. These tracts were widely diversified, but nevertheless there was one thing which united them, a common humanity and, at the present time, a common crisis and a common desire to fit the industrial and commercial idea of the present time with the spiritual ideal of the past. No one country could work out these problems by itself.

UNOFFICIAL SUMMER TIME

MONTREAL, May 1.—This city went on unofficial daylight saving time yesterday and there was comparatively little confusion. The post office, finding its work seriously hampered announced that Summer time would be observed as from May 2.

Angus Campbell & Co. Ltd.
1008-10 GOVERNMENT STREET

Selected Values for This Morning's Selling

The low prices at which these specials are being featured this morning make early morning shopping more advantageous.

Knitted W Dresses, $10.50
Women's and Misses' Knitted Wool Dresses, in all the wanted colors. Made with round neck, short sleeves and narrow belt. A splendid frock for sports wear at, each $10.50

Ribbed-Top Lisle Hose, 39c a Pair
Clearing Odd Lines and Broken Sizes of Ribbed Top Lisle Hose, in black, white and brown. Good quality and good value at, per pair 39c

Chamoisette Gloves to Clear at 69c Pair
Clearing Odd Lines and Broken Sizes of Chamoisette Gloves, in white and natural. Two dome clasps and excellent quality. Priced for a quick clearance at, per pair..... 69c

Waistband Aprons, 50c
Excellent Quality Waistband Aprons, plain and fancy patterns. Light and dark colors. Specially priced to sell at..... 50c

Cotton Lisle Bloomers 65c a Pair
Women's Cotton Lisle Bloomers, in white, pink, mauve and black, with reinforced gusset. Sizes 36 and 38. Very special at, per pair 65c

Elastic Top Corsets $1.25 a Pair
Elastic Top Sports Corsets, in pink only, with four strong hose supporters. Sizes 20 to 27. Exceptional value at, pair. $1.25

TAKE ADVANTAGE OF THIS SPLENDID BLOUSE OFFERING

Crepe de Chine Over-Blouses This Morning, $4.75

A special selling of Crepe de Chine Blouses, in pink, white and sand, with round neck and Peter Pan collar; lace trimmed. Sizes 36 to 42. Wonderful value this morning at..... $4.75

Tillicum Toilet

Tillicum is a new brand of toilet paper, made in our own province, and superior to any brand at present imported.

By scientific tests Tillicum is the most soluble and is 50 per cent stronger than others which sell at the same or higher prices.

Then, aside from its other qualities, each roll of Tillicum contains 25 per cent more sheets than imported papers.

Insist Upon Tillicum Toilet Paper—It's Made in B. C.

SMITH, DAVIDSON & WRIGHT, LIMITED
Manufacturers and Wholesale Stationers
VANCOUVER VICTORIA

Sutton's Seeds
Put up by SUTTON & SONS, Reading and London, expressly for
A. J. Woodward & Sons
620 Fort St., Victoria, B.C.
Sole Agents for British Columbia

SMOKE
OLD CHUM
TOBACCO

The Daily Colonist

Established 1858
The Colonist Printing & Publishing Company, Limited Liability
1211-15 Broad Street, Victoria, B.C.

J. L. Tait, Business Manager

Subscription Rates by Carrier and by Mail in Districts Contiguous to Victoria, Served by Colonist City Carriers:

Yearly $12.00
Monthly 1.00

Subscription Rates by Mail:

To Canada, Great Britain, the United States and Mexico, except districts as above:

Yearly $6.00
Half-Yearly 3.00
Quarterly 1.50

All subscription rates payable in advance.
Mail subscribers are requested to make all remittances direct to The Daily Colonist.
Subscribers in ordering change of address should be particular to give both old and new address.

Wednesday, May 2, 1923

IMPORTANT BY-LAWS

Ratepayers of Victoria who have not been paying the attention they ought to pay to the financial affairs of the city probably will be somewhat dismayed upon reading the announcement setting forth the amount of money they will be asked to supply under the terms of the by-laws to be voted upon a week from Saturday. An analysis of the figures will prove, however, that there is nothing to be particularly perturbed about. While the natural inclination probably will be to endorse all the by-laws and get the whole mess cleaned up, the ratepayer may discriminate between the measures in accordance with the dictates of his own judgment.

It would be a good thing, and undoubtedly give a stimulus to business in important sections of the city if the Johnson Street bridge fiasco were wound up and the roadway leading from that twin structure paved and opened to all kinds of traffic, but the future of Victoria is not absolutely dependent upon the immediate accomplishment of these things. All that is inevitable is the ultimate completion of the bridge and of the thoroughfares connecting with it. Sooner or later the taxpayers must bow to the inevitable, and, knowing the feelings that have been aroused upon the subject, all that can be reasonably asked of them is that they consider what is best in the interests of the city. That is the matter they must determine without prejudice.

The by-law being submitted for the purpose of raising funds to meet an overdraft is essentially a measure for the relief of ratepayers. Its purpose is to spread over a number of years the meeting of obligations which ordinarily would have to be met during the current year. It would be a mistake to impose upon the people a burden greater than they can bear without infliction of considerable hardship when the load can be more equitably distributed. Recent years have been lean, and burdens have rested heavily upon the shoulders of the people; the prospects for the future are very bright, and there is no reason why the ratepayers of other years should not be asked to bear part of the cost of improvements some of which will endure for a long time, and many of which are permanent.

Ratepayers therefore should carefully study the terms of the by-laws before going to the voting station on May 12.

MYSTERY OF THE MARK

The German people are beginning to doubt the sincerity, if not the honesty, of some of their leading financiers, industrialists and politicians. They suspect that there is some manipulation going that is not of special benefit to the people at large, however it may affect the fortunes of magnates like Herr Hugo Stinnes. The peculiar position of the mark is to them as deep a mystery as it is to people who wonder and scoff at certain phenomena in Germany

The almost valueless condition of the mark apparently has not affected in the least the industrial and commercial progress of Germany. Wealth is accumulating there even if it be measured in terms that have nothing to do with the intrinsic value of the currency. German manufacturers are increasing their output and every German business concern is earning more money and paying higher dividends than ever it did in the days before the Germans became impassioned about laying all the world under tribute

Therefore the mystery of the mark is deepening, and the value of the mark is steadily declining. Men skilled in the science of economics says this sort of thing cannot go on; that a day of reckoning must be approaching; that when the crash comes it will be a terrible one, engulfing German business and affecting all the business of the world. Still the Teuton is not usually considered devoid of business sense, and he is not disturbed at all by the doleful tales of the prophets.

DANGEROUS INNOVATION

Governments under our political system, which is supposed to be based upon responsibility to the Legislature and the people, are displaying an inclination to shuffle off their responsibilities. There have been lately several examples of this form of "broadening out" and creation of new precedents. Perhaps this is necessary in the face of peculiar political circumstances. The old political lines are breaking down. Instead of two political parties the forces of the politicians are being broken up into groups.

In order to avoid embarrassment governments are developing a new system of procedure. When in doubt about the result of a debate and a division they announce the light in which they will regard that result. Hence the defeat of a Government, in the old sense of the term defeat may not necessarily involve the resignation of that Government. The Premier announces whether or not he regards the vote as one of want of confidence. Generally speaking, the decision of this authority is in favor of his own Government, and against dissolution and election. The Bracken Government of Manitoba was defeated in the Legislature last week, but it has decided to continue in office.

This procedure may be innocuous up to a certain point, but in the hands of unscrupulous politicians, which are not unknown in the world, it might be terribly abused. The old custom was for a Government to resign immediately after it had lost control of a Parliament or a Legislature. This was a complete safeguard against abuses of power. Experience had demonstrated that it was necessary in the interests of the people first as against the Crown and then as against ambitious ministers. Hence it has been said that the British system of responsible government is the best that yet has been devised because of the assurance it gives that administrations must at all times be representative of the will of the people. It will not be an unalloyed blessing if modification of this system on behalf of so-called progressive parties should destroy this vital principle of responsible government.

THE VOLSTEAD ACT

The decisions of courts are as vagarious as Spring weather. No one can predict with any degree of precision the interpretation which any court in any land will place upon statutes passed by parliaments or congresses.

The Supreme Court of the United States has given a decision which will create new chaotic conditions governing the sale of intoxicating liquor in that country, or rather under the flag. The decision, in effect, upsets many long-established declarations that the law follows the flag; that the flag of a nation flying in a certain position on a ship makes that ship virtually the territory of that nation. The declaration of the highest court in the land is that American ships may carry liquor when outside territorial waters, but they cannot legally have liquor on board when inside territorial waters. In other words, wherever the flag flies upon land is dry, and wherever the flag flies upon water is wet. The conditions thus created would appear to paradoxical to the untrained mind, but they may be eminently logical from a professional point of view.

There cannot be any reasonable doubt that Congress which created the Volstead law will be astonished at the various interpretations that are being placed upon that law. Probably there is little doubt either that if Congressmen had been gifted with foresight they would have hesitated longer than they did about the adoption of the Eighteenth Amendment to the constitution. The act is disturbing business, and if there is anything that is repugnant to the natural instincts of the American people it is the passing of laws that are likely to adversely affect business.

The Volstead Act is proving somewhat of a boomerang in its effects, but it is on the statute books by virtue of the votes of the state legislatures, and whatever the feelings of business men may be regarding its effects, the task of repealing it will prove a difficult one. The Supreme Court of the United States has been known to place many apparently curious interpretations upon the constitution, but amending the constitution is an exceedingly complicated and very slow process.

The Canadian Minister of Finance is expected to announce an increase in the British preference in his budget announcement, to be made this week. The existing preference is practically a figure of speech, and it is not likely there will be anything revolutionary in the revised version of it.

The Vancouver Province contains the important announcement that regardless of weather conditions the hardy dandelion will bloom in May. The hardy and prolific dandelion has been in bloom here for about two months. Gardeners curse it, and wish it would not bloom at all.

The British Prime Minister has entered upon a long vacation, and is off upon a long journey in the hope of thereby improving his health. Let us all join in an expression of hope that the mission may be successful, as Mr. Bonar Law is by common acceptation regarded as essential to the success of the Government at present in power.

The Manitoba Government is willing that the rates upon Westbound wheat shall be reduced, but is determined that the rates on other things shall remain as they are. Progressive governments are composed of human beings, not of superior beings, after all. Any measure that is likely to give the farmer larger returns on his wheat will receive the support of the Prairies; the other fellows may look after themselves.

The King Government has been obliged to announce that no more members of Parliament will be appointed to public positions until after the House prorogues. There appears to be a feeling in the air that the administration is not as strongly fortified in office as it might be with its majority of one, and hence those who have a hankering for a public office are trying to take time by the forelock

Note and Comment

The people who are always telling us nowadays that we should forget the war—usually the sort of people, by the way, who have no particular personal reason for remembering it—might as well save themselves the trouble of saying it. The Great War will not permit itself to be forgotten. It is one of those events of which the good may or may not have been interred with the bones, but the evil of which has certainly lived after it. If there were no mountains of national debt, no confusion of trade and commerce, no Bolshevik Russia, no frenzied Europe, no broken soldiers in the streets, there would still be to remind us of that conflict a considerable legacy of misfortune in our individual lives. There would be much of intolerance, of ill-will, of a sort of passionate insistence on the need of harsh measures in the settlement of all human problems.

* * *

The fact is that you can revert to barbarism a great deal quicker and easier than you can recall the culture and goodwill you have discarded. No one whose opinion is worth more than a handful of German marks believes that war, as exemplified in the Great War, is anything other than a huge, all-engulfing insanity. No one who is not still visibly crazy as a result of the war doubts that the hatred and violence of it will continue to exact reparations of human suffering for years to come; nor that we have still to reap incalculable whirlwinds for the winds we sowed then. Despite all the burden and the lesson of the war—perhaps because of them—there are people everywhere who are crying out for more harshness and cruelty, and are stubbornly scornful of all magnanimity in human affairs.

* * *

There are people, for instance, who have made the original discovery that you would have much less trouble in the world if you would only whip soundly enough certain other people. These people are goaded by some spirit that tortures themselves to demand the lash for offenders of all ages and conditions. They think it would improve the manners and mortals of wayward boys if these were lashed. They want the lash applied for offences against the illicit drug laws. It is useless to remind them of that to which all history testifies, namely, that crime was ever more abundant in proportion as punishment was ever more brutal. And if you tell them—what is a terrible fact—that most offenders under the illicit drug laws are themselves hopeless addicts of the drug habit, and that to whip a victim of the drug habit is as brutal as it would be to whip a child dying of tuberculosis, they either refuse to listen or they fail to understand. And yet these people are not themselves brutal. Most likely they never whipped one of their own children in their lives; and if they were forced to witness the degrading spectacle of a public flogging, ten chances to one they would be physically nauseated.

* * *

But until some sort of moral and mental nausea occurs to them we have very little hope that reason will move these advocates of harshness. We have equally no doubt that it is the part of all men and women of goodwill to set their faces resolutely against harshness. If the parliament of the world is to be a mere babel of strident assertions, reasonable people everywhere still cannot escape the duty of asserting reason. What is needed today is a reaffirmation of Matthew Arnold's lifelong doctrine of sweetness and light. It is needed as against the arrogance of the post-war barbarian, and the stupid cowardice of the mob spirit. All those men and women—and they were many, and many are left out of the slaughter—who caught a vision of duty, of sacrifice, of magnanimity, out of the war, are charged in the memory of those who did not come out of the slaughter to preserve the recollection of all that human greatness which the war evoked out of the souls of common men. Especially it is for those who knew the war at first hand, whether as combatants or as vicarious sufferers, to maintain in the face of cruelty the claims of a better mind.

* * *

To be a young cynic is to be a young brute, says Mr. G. K Chesterton, speaking of the humanitarian spirit of Charles Dickens; and it is not less true that to be an old cynic is to be an old fool But we are not sure that it is a question of age, despite the contemporary cry of youth against the narrow intolerances of the old. It is no more certain that our young men are seeing visions out of the gates of horn than it is that the old men are dreaming dreams out of the ivory gates. There seems, in fact, to be an irritable reluctance everywhere to recall a day before the war in which ideals of ordered progress were respectable. And yet it is true as true can be that the war was not really the beginning of anything. The war was a sudden, immense crystallization of all the malice and stupidity which the age before the war had held in a solution of cross-purposes and selfishness and ignorance. A realization of that fact, if only in a few of its many implications, would go far to establish in the confusion of the post-war world a steady purpose towards a more worthy community of contemporary men.

Newest apartments have ranges built into recesses, so that a curtain may be hung over the opening to conceal the stove.

Poems That Endure

Untwisting all the chains that tie
The hidden soul of harmony.
—John Milton

And ever, as he traveled, he would climb
The farthest mountain; yet the heavenly chime,
The mighty toiling of the far-off spheres
Beating their pathway, never touched his ears.
But wherever'er he rose the heavens rose,
And the far-gazing mountain could disclose
Nought but a wider earth; until one height
Showed him the ocean stretched in liquid light,
And he could hear its multitudinous roar.
Its plunge and hiss upon the pebbled shore.
Then Jubal silent sat, and touched his lyre no more.

He thought, "This world is great: but I am weak
And where the sky bends is no solid peak
To give me footing; but, instead, this main,
Like myriad maddened horses thundering o'er the plain."
—George Eliot.

By the Way—

(Copyright, 1923, North American Newspaper Alliance)

Version of Origin of Name "Acadia"

DR. DAWSON, in his "Acadian Geology," gives the following version of the historic name of "Acadie," or "Acadia": The aboriginal Micmacs of Nova Scotia, being of a practical turn of mind, were in the habit of bestowing on places the names of the useful articles which could be found in them, affixing to such terms the word "Acadie," denoting the local abundance of the particular objects to which the names referred. The early French settlers appeared to have supposed this common termination to be the proper name of the country, and applied it as the general designation of the region now constituting the provinces of Nova Scotia, New Brunswick and Prince Edward Island."

The Abbie Ferland, in his "Cours D'Historie du Canada," states that the origin of the name is unknown, and he enumerates several compound words (being the names of places) of which it forms a part, such as "Tracadie," "Shubenacadie," "Chykabenakadie," etc.

Letters to the Editor

No letter to the editor will be inserted except over the proper signature and address of the writer. This rule admits of no exceptions.

The Pageant

Sir,—There has been some misconception as to the nature of the Pageant to be staged at 11 a.m. on May 25.

I should be glad if, through the medium of your paper, you will permit me to make it clear that the entertainment will be in the form of a musical play. The performers will assemble behind the scenes, where they can leave their cloaks and hats in suitable shelters, and they will come on to the stage in the same manner as they would in any theatre.

Part of the stage will be built and part of the stage is short turf, admirably suited for the purpose.

W. TAYLER,
Director, The Pageant, Victoria.
April 30, 1923.

ANNUAL MEETING OF AGED WOMEN'S HOME

Board of Past Year Elected by Acclamation for Term—Satisfactory Conditions Reported

The annual meeting of the committee of management of the Aged and Infirm Women's Home was held at the home yesterday afternoon with a good attendance of members present. Mrs. Clay, the president, was in the chair. A short but comprehensive report of the year's work at the institution was submitted by her, after which the secretary- treasurer, Mrs. A. D. Whittier, presented her report, which ably covered another phase of the work, especially the finances, which were shown to be in a very satisfactory condition at this the end of the year.

The officers, Mrs. H. Carne, honorary president; Mrs. W. L. Clay, president; Mrs. L. B. Gould, first vice-president; Mrs. Vincent, second vice-president, and Mrs. A. D. Whittier, secretary-treasurer, were all re-elected by acclamation.

The annual meeting being then adjourned, the monthly meeting took place, when the committee in charge for April reported that two deaths had taken place during the month, that of Mrs. Walsh, an old timer of the city, and Mrs. Wilkie, of New Westminster. The health of a number of the other inmates was reported to be rather unsatisfactory at present, and that now several rooms are vacant. They also reported that a great deal of renovating and Spring cleaning had taken place.

The committee in charge of the internal arrangements for May is Mrs. Gould, Mrs. S. Leiser and Mrs. Wm. Grant.

The following donations have been gratefully received: Mrs. Mollard, four dozen eggs; Mrs. Stewart, clothing and tablecloth; Messrs. Hibben-Bone, reading matter; Mrs. Clay, magazines; Clay's Bakery, six dozen hotcross buns. Flowers were also received from Mr. Pollock, Corner Flower Shop, Women's Institute, Metchosin; children of the Union Church, Sidney; Mrs. Grant, and a friend.

President's Report

The president's report read as follows:

This meeting marks the twenty-fifth year of the work of our Home. In looking back over the quarter of a century to the day when, with some trepidation and great hope, the old hospital building was cleaned, repaired and open to receive our first patients, two aged and infirm women, and recall something of what has been accomplished in the interval, we cannot but thank God for what He has been graciously pleased to help us achieve. The secretary's report will, perhaps, speak more fully of the work of the committee, but I cannot allow this opportunity to pass without mentioning at least the names of those who have shared the labors of this committee with us, and who have passed to their reward. These include such well-known and greatly loved women as Mrs. Burnes, Mrs. C. Hayward, Mrs. Goodacre, Mrs. McTavish, who, while not actually a member at the time of her death, yet retained her interest in the Home up to the very last.

Perhaps it would be fitting that we should mark our semi-jubilee by giving the public an opportunity of seeing and becoming more deeply interested in the work of the Home at some suitable time during the Summer.

Many Applications

We have had a number of applications for admission from points outside our own Province, but these we were forced to decline, because all our rooms have been occupied almost constantly. Notwithstanding the high cost of everything we have to buy and the necessarily heavy overhead charges, we have again been able to come through the year without any appeal to the public for financial assistance.

During the year a larger number than usual of our inmates have been called to their eternal home. As the number of our inmates grows, the more frequently must we be called upon to witness their going from us.

We are glad to welcome back from a very necessarily prolonged holiday our matron, Miss Waldron, and to know that, under her capable management, the internal machinery of the Home continues to run smoothly. During her absence the assistant matron, Miss Robb, performed her duties most acceptably.

On account of ill health, Mrs. Kinney has been forced to resign from our committee, and we are glad to welcome a new member in the person of Mrs. Sabiston.

All of which is respectfully submitted.

FLORENCE A. CLAY,
President.

Secretary's Report

The annual report of the secretary to the ladies of the committee:

This year marks a memorable milestone in the work of the Home, for the first of April was the twenty-fifth anniversary of the inception of the Home.

There were then two inmates, now we have sixty-two. The past year has been an exceptionally busy one, for the Home has been filled to its utmost capacity throughout the year.

Seventy-five inmates have been cared for during the year, with an average of sixty-two. Seven have left to join relatives, and six have passed on to their last long rest, due to the infirmities of their age.

The membership of the committee, which consists of eleven ladies from the different religious denominations of the city, remains the same, with the exception of Mrs. Kinney, who had to resign owing to ill-health, Mrs. Sabiston filling her place.

The committee meets on the first Tuesday afternoon of each month, at two-thirty o'clock. There have been twelve regular meetings and one special one.

The visiting committee consists of three members, who act for three months and attend to all arrangements.

All applications for admission to the Home should be made to the secretary-treasurer.

Praise for Staff

Our staff is a most excellent one, with Miss Waldren, matron, and Miss Robb, nurse, at the head, and all work unitedly in their devoted care of the aged women.

The Ministerial Association and Salvation Army arrange services each Sunday afternoon, which are well attended and much appreciated by those unable to attend church, owing to their infirmities. Miss Birch has very kindly acted as organist.

The Young People's Societies of the First Baptist, First Presbyterian, Knox and St. Andrew's Presbyterian, Fairfield and Esquimalt Methodist churches, Mr. Yeo's class of Metropolitan Church, North Ward School Red Cross, Business Girls' Club, Girl's Corner Club, Ladies' Musical Club, and Miss Agnes Carne, have all been most kind in providing concerts during the year. In the Summer months Mr. Baxter, as usual, was most kind in taking the ladies for drives. The Rotary Club arranged a very pleasant afternoon drive and tea. The Kiwanis Club also arranged a drive for all able to go.

The thanks of the committee are tendered to those and many others whose names are unknown, who have helped to make the lives of the inmates brighter. Also to the doctors Hermann Robertson, Scott-Moncrieff, George Hall and Lewis Hall, for professional services. The Colonist and Times for daily papers, and the park superintendent for plants.

AMELIA WHITTIER,
Secretary.

Baby Carriages

A Big, New Stock—All Dependable Makes; and Genuinely Reasonable Prices

A comfortable, scientifically built baby carriage means a great deal to baby's health, and when such a carriage can be purchased at an unusual saving there are few mothers who will want to resist the temptation to buy. This new display of genuine "Whitney" and other makes of baby carriages affords values the desirability of which cannot be over-emphasized.

Rugs at Half Price

An extra special value in pure wool squares. Shades include rose, grey, mauve and green, patterns are suitable for use in bedrooms. Sizes 7.6 x 9, 9 x 9 and 9 x 10.6 only.

Go-Carts—Rapid-folding, collapsible styles in a big range of designs and finishes. Prices range from $17.50 down to **$6.00**

Baby Carriages—In comfortable English styles with deep springs, and several with turn-table bodies. There is a choice of grey or ivory wicker or black, green, grey or ivory enamel with leatherette hood. Prices range from **$42.50**

Sulkies—Of wicker or leatherette in semi-collapsible styles. Prices $15.00 $13.50 and **$11.00**

Strollers — Collapsible styles with let-down back and adjustable leg rests. Upholstering and hood of leatherette in grey or black. Prices $26.50, $25.00 and **$20.00**

WEILER BROS LIMITED
COMPLETE HOME FURNISHERS
We Pack, Move and Store Household Effects
The Home Studio Offers Every Assistance in the Creation of Beautiful Homes

SALE OF GIFTS!

Jewelry, silverplate, clocks, watches, diamonds—our entire stock on sale at reductions from
ONE-QUARTER TO ONE-HALF OFF

Opthalmic Optician **J. ROSE** 1013 Government Street Phone 3451

INFORMATION GIVEN ON POTATO RAISING

Mr. Cecil Tice, Potato Specialist, Addressed Gardeners' Association on Practical Subject

The Victoria and District Gardeners' Association held its regular meeting in the City Hall last evening, Mr. W. J. Edwards presiding. Mr. Cecil Tice, potato specialist of the Department of Agriculture, was the speaker for the evening.

In his opening remarks he gave statistics as to the growth of the potato. The average acreage for the province is 16,000 acres. The yield per acre is higher than other provinces being six tons per acre, and the soil of British Columbia is particularly suited to potato production, said the speaker. Fortunately the province is free from most of the destructive pests, but there are some serious diseases to combat, although British Columbia is freer from these than any other province.

Asheroft and Lillooet rank first as a potato growing section, the varieties generally grown being Netted Gem and Burbank.

Mr. Tice greatly regretted that commercial potato growing was in the hands of the Oriental. This was true to the extent of 60 per cent, especially in the upper country, consequently the success wished for was not obtained, due somewhat to too many varieties being grown.

Credit was given to the white growers in planting certified varieties. Victoria and vicinity was not particularly adapted for potato growing commercially, said Mr. Tice, owing to insufficient rainfall, the Walter Raleigh variety being the most popular tuber for this neighborhood.

In growing seed, results show that Chilliwack is best suited, having several advantages over other parts of the province.

Mr. Tice spoke of the great need of improvement in cultivation. He said great help could be got by the use of better seed, and greater co-operation among the growers.

Potatoes can be used other than for domestic uses, as the culls are now being used in the manufacture of potato flour and starch. It is hoped that a great export trade will grow up for certified seed. Great care is taken in the cultivation of these, as they are inspected twice during their growth, and twice after being harvested. The two main objects of certified seed were that they were true to type and absolutely free from disease.

All seed should be treated before planting. Seed treatment was for prevention and not a cure and is strongly advised for best results.

At the close of Mr. Tice's address numerous questions were asked, and much valuable information gathered.

Mr. W. T. Williams obtained five points for best showing of lettuce. Mr. T. E. Boulter five points for seed potatoes in the monthly competitive class.

EXPECT BY-LAWS WILL BE PASSED

(Continued from Page 1)

given a fairly definite intimation in one form or another that they are opposed to meeting the whole of the cost out of this year's revenue and favorable to a policy that will distribute the amount over a term of years; in the case of the three by-laws to be dealt with this month, from twenty to thirty years.

The Council is definitely pledged to complete the Johnson Street bridge and carry out the Johnson Street paving programme this year, so that $175,000, required for these two projects, will have to be met by levy if the by-laws authorizing the issue of securities are not adopted.

If the $555,000 bank loan is turned down, it is improbable that the Council will levy taxes this year to cover more than $200,000 of that amount; but the money has to be found eventually, and the Council has reached the conclusion that the wisest policy is to clean up the indebtedness to the Bank of Montreal, at the earliest opportunity. In any event, defeat of this by-law will result in advancing the tax rate four or five mills.

This year's tax rate depends entirely on the result of the by-law vote. There is only one opinion at the City Hall these days, and that is that the three by-laws will be passed. If the City Hall guess is right, the tax rate may be even less than last year, by a slight margin.

COMMAND SEAS URGES WAR LORD

(Continued from Page 1)

mense consequences from a strategic viewpoint to the whole Empire, we are helpless and reliant on the good will of friendly and lately Allied powers. But no self-respecting power can afford indefinitely to be dependent on another power for its security and even its existence."

There could be no suggestion of menace to Japan or any idea that Great Britain contemplated danger from strained relations with Japan or any other great power. If there was any such idea, Britain should not proceed so leisurely.

Regarding the genesis of the plan, the First Lord explained that the creation of a base at Singapore had been the concern of the naval advisers ever since the late war, and as the Imperial conference of 1921 had approved the Singapore scheme, it was needless to wait for another Imperial Conference.

FIFTY YEARS AGO TODAY

(From The Daily British Colonist of May 2, 1873)

The Financing of the Canadian Pacific—A telegram from London states that the Canadian Pacific deputation has opened an office in Bartholomew House, and active preparations are being made to bring their project under the notice of the leading capitalists. Their friends express the greatest confidence in the success of their negotiations.

The Status of Provincial Lieutenant-Governors—Ottawa, April 75—A dispatch from Lord Kimberly sets at rest the question of whether Lieutenant-Governors are supposed to be acting for the Queen. It is stated that on ordinary occasions they represent the Governor-General, but on such occasions as the opening or closing of an Assembly, celebration of Her Majesty's birthday, or a levee, they should be deemed to be acting directly on behalf of the Queen.

Present Conditions Back East Make Timely This Fifty Year-Old News Dispatch—Montreal, April 14—Montreal is on the eve of a great flood. Already Point St. Charles is partly submerged; the water in St. Patrick's target field is from three to four feet deep. People in Wellington, Sebastopol and Maadsen Streets are already moving to their upper stories. The factories are all shut down, as their wheels are buried.

ESTABLISHED 1885

Young Men!
Make Your Next Pair Our Famous
Crawford Shoe
MAYNARD'S SHOE STORE
649 Yates Street Where Most People Trade Phone 1232

STIM-U-PLANT
The handy fertilizer that does the work.
VICTORIA FEED COMPANY, LIMITED
1901 Government Street Phone "Two-Nine-Oh-Eight"

Nautical Men, Attention! BRITISH ADMIRALTY CHARTS
Sothern on Diesel Engines Just Out
LITCHFIELD'S LTD.
Booksellers Stationers
1109 Government Street

HIGH-CLASS JERSEY CATTLE
From the Famous "Waikiki" Farm
ALL GOVERNMENT INSPECTED AND FULLY ACCREDITED
Come and See Them or Write for Particulars and Prices
S. F. TOLMIE Farm Phone 5867L2
BRAEFOOT FARM R. R. No. 4, Victoria

Our Own Brand
BUTTER for Particular People
For Sale Everywhere.
CENTRAL CREAMERIES OF B.C., LTD.
1311 Broad St. Phone 2464

VICREAM
Pure Milk and Cream
for invalids and all suffering from digestive troubles. Also as a beverage it's delicious, and its great!
Per Pint 20c Delivered to You
V.I.M.P.A. MILK 10c Per Quart. Pure and Rich
VANCOUVER ISLAND MILK PRODUCERS' ASSOCIATION
Phone 683 930 North Park St.

RADIO SNAPS
The Westinghouse Aeriola Sr. Complete with W.D. 11 Tube and Phones, $75
Western Canada Radio Supply Ltd.
Phone 1949 913 Fort Street

THERE'S QUALITY IN COFFEE though it very often varies. But coffee drinkers always say there's none to equal Carey's:
C.J. CAREY TEA & COFFEE IMPORTER
Phone 2052 We Deliver 716 View St.

"GRIN"
IS THE BEST POLISH
For Automobiles and Furniture.
Agents—
Victoria Fuel Co., Ltd.
Phone 1377 1203 Broad St.
A. R. Graham E. M. Brown

COFFEE JAMESON'S BEST Bon Cafe
THE NAME IS THE BRAND

HAMSTERLEY LAKESIDE
Our new Tearooms on ELK LAKE, now in course of construction, have access to a delightful sandy BATHING BEACH, which will be thrown open to the public free of charge.

Builders and Contractors, Please Note
We do Electrical Work, House Wiring, Motor Installations, etc. Get our prices. Phone 3805. All work guaranteed.
MURPHY ELECTRIC CO.
615 Fort Street Phone 3805

F.O.E.

Meeting of the Fraternal Order of Eagles, Aerie No. 12, Wednesday, May 2. Business of importance. All members are requested to attend.

W. W. LAING, Sec'y.

WOOL GROWERS HOPE FOR BETTER SEASON

Island Members of Association Are Told of Arrangements to Handle This Year's Clip

In a circular addressed to the island members, the B.C. Wool Growers' Association, through Mr. Hadwen, of Duncan, thus speaks of the coming season:

"A meeting of the directors of the B. C. Wool Growers' Association for Vancouver Island and the Gulf Islands was held in the office of the Live Stock Commissioner, Victoria, April 23, at 2:30 p.m. The second vice-president and the directors, with the exception of Mr. J. Idiens, were present. Plans were completed for the handling of the 1923 clip.

"The B.C. Wool Growers' Association handles all its wool through the Canadian Co-operative Wool Growers' Association, which has demonstrated beyond all question that it is the best selling agency for wool in Canada. During the year 1922, it secured, on the average, approximately twice as much for its shippers as wool growers secured from private buyers. It is interesting to note that much of the British Columbia wool which was sold to private buyers was purchased at a profit by the Canadian Co-operative Wool Growers' Association after it had passed through the hands of one to three or more middlemen.

"During the year 1921, the Canadian Co-operative Association passed through a trying period. Owing to various conditions, and particularly the prohibitive United States tariff, Canadian wool was debarred from its normal markets. From failure to realize that had it not been for the Canadian Co-operative Wool Growers' Association, there would have been practically no market in Canada, many shippers were dissatisfied with the low prices secured. Many farmers who sold their wool to private buyers during that year secured practically nothing—in some cases, absolutely nothing, for their wool. The Canadian Co-operative Wool Growers' Association is now an assured success, and the degree of success can only be influenced by the support which the growers give to the organization.

"Remember that the Canadian Co-operative Wool Growers' Association gives you the highest price which can be secured, and is now the recognized marketing agency for all Canadian wool. Last year, British Columbia growers secured on an average approximately twenty cents per pound, and the market has been advancing since that time, and at the present time it is in a very healthy condition."

A small hot-water radiator has been designed for closed automobiles. The heat is supplied from water of the circulating system of the motor.

NEWCOMBE-GREEN TRIAL CONTINUES

COMPLICATED MASS OF EVIDENCE IS PRESENTED

Mrs. Newcombe, Plaintiff, Spent Entire Day in Witness Box—Case Continues Today

Examination of Mrs. Sarah Newcombe, of Saanich, plaintiff in the action of Newcombe versus Green, continued from last Friday, took up practically all the time of the court yesterday, and at 5 o'clock, when Mr. Justice W. A. MacDonald declared adjournment, cross-examination of witness by Mr. Moresby, counsel for defendant, Mr. John R. Green, had not been concluded, and will be resumed at 10 o'clock this morning. The action brought by Mrs. Newcombe alleges neglect on the part of defendant, who from March, 1917, to July, 1922, acted as plaintiff's solicitor, and also seeks to recover from defendant the sum of $1,500, which plaintiff alleges was paid him for the purpose of settling a judgment registered against her, and which amount she alleges was not so used. In his statement of defence, defendant claims that Mrs. Newcombe withheld from him essential information in connection with her affairs, and in consequence an action brought by him to appeal the court judgment in the suit of the Yorkshire Canadian Trust Company versus Newcombe, which had been decided in favor of the trust company, was lost. He also enters a counter claim against plaintiff for services rendered as her solicitor in the appeal trial.

Mrs. Newcombe's evidence yesterday was practically all confined to repetitions of testimony offered by her and Mr. Newcombe, her husband, in the above mentioned trials, and concerning a multitude of financial transactions with various banks and investments.

On presentation in court by defendant's counsel of an agreement between Mrs. Newcombe and her solicitor, Mr. John R. Green, signed by plaintiff, and entered as an agreement authorizing Mr. Green to enter an appeal against the original adverse judgment, Mrs. Newcombe stated that the document had been drawn up by Mr. Green and had been signed by her without having been read.

No Appeal Mentioned

The question of appeal had not been mentioned, she said, until after she had been served with a writ in connection with payment of the sum due under the original judgment. She had admitted to Mr. Green in December, 1920, that she had received the writ and that she intended to pay the amount asked, $840, immediately. The conversation, she alleged, took place in Mr. Green's office. Mr. Green had told her that she would be a very foolish woman if she paid the money. He claimed that judgment had been given against her, she said, over sworn evidence, and he was confident that an appeal would reverse the decision. Plaintiff had complained that defendant had already lost a case for her and she wanted no more legal advice from him. However, she contended, she had been persuaded, and the appeal was entered. Mr. Green had told her, she said, that it was a clear question of law, and that he could not lose. On that basis an agreement had been drawn up, and on his advice she had given into his keeping the sum of $1,650, $1,500 of which was to be paid into court, and $150 was to be for his services. She had signed the agreement without having read it or having it read to her.

In answer to a question by the court if she had been in the habit of signing documents whose contents she was not familiar with, she returned an emphatic affirmative answer. She trusted her solicitor, Mr. Green, implicitly, and had on a great many occasions signed documents affecting mortgages held by her, upon his request, and without concerning herself as to the details of what she was signing.

According to evidence produced, plaintiff's counsel in the appeal trial had built his defence upon the statement of plaintiff that the only moneys used in connection with the purchase of those securities attacked by the Yorkshire Canadian Trust Company, liquidators of the National Finance Company, were moneys belonging to plaintiff's husband. Mr. Moresby contended yesterday, however, that in this appeal trial defendant counsel, Mr. Bull, had cited twelve instances where moneys credited to various accounts of Mrs. Newcombe had been withdrawn coincidentally with investments made, and it was upon that ground, he asserted, that the appeal had been lost by Mrs. Newcombe's counsel, Mr. Green, now his client.

Was Looking After It

Following the loss of appeal, Mrs. Newcombe said she had called at Mr Green's office and had asked him about the $1,500 she had given him to pay into court. He had answered, she said, that he was looking after that and for her not to be so anxious. He said if Mr. Bull knew she was so anxious to pay, heaven only knew what his bill against her would be. She had asked Mr. Green regarding the $1,500 on subsequent occasions, she said, and he had insisted that he was properly taking care of it.

No settlement had been effected, however, she contended, and in the meantime she had paid the amounts due on the original judgment registered against her, and also costs incidental to the original trial and the appeal trial; in all she had paid $3,359.

Plaintiff testified that prior to 1916 she had controlled her own money by virtue of an agreement made between her and her husband in 1893, when they had first come to Victoria from England. She opened various accounts in local banks and in the British Columbia Permanent Loan Company, and her husband, who did not believe in the integrity of banks, kept his in a box buried in the basement of their home in Saanich, and in their barn. She believed he had in the neighborhood of $12,000. In 1916, however, she had assigned all her money to her husband, and any investments made since that time had been made by money owned by her husband. She had nothing.

In their conversation relative to the appeal action, Mr. Green had assured her, she said, that no court could render void those assignments.

At the conclusion of yesterday's hearing, Mr. Moresby suggested to the court that as the case was a particularly complicated one dealing with hundreds of documents and legal procedure, that it was not a fit one to ask a jury to decide, and he suggested that His Lordship should dismiss the jury. So far as his client, Mr. Green, was concerned, he said, he would welcome a jury's verdict to clear his reputation, but in view of the peculiar nature of the case he would suggest the jury's dismissal. His Lordship stated that he would consider the suggestion, and before adjourning the court until 10 o'clock this morning asked that Mr. Moresby be prepared to cite authorities concerning the jury this morning.

PLANS FOR SHOPS NOT FULLY DECIDED

E. & N. Will Make Temporary Provision for Repair Work at Wellington

The E. & N. Railway Company has not yet decided fully upon what course will be followed with respect to replacing the machine shops destroyed by fire at Wellington. In order to cope with the situation, Superintendent Beasley says temporary arrangements are being made there to take care of the needs of the present.

The loss was confined to the old machine shop, which had been in use for a number of years, having been built in the early days of the railway company's operations.

The policy as to what class of shops will be built to replace those destroyed has not yet been settled. It is necessary to have shops in that vicinity in order to effect repairs that are always found necessary, while the heavier work is done at headquarters in Victoria.

The increase in the business of the line and the outlook for the future, which is continuing to become brighter, must all be considered in arriving at a decision as to what shall be done in the way of building.

PROSPECTIVE QUEEN HAS COAT OF ARMS

Heraldry Outdone to Provide Design —Civil Services Enthusiastic Regarding Candidate

At least one of the prospective Queens for the Maytime Frolic has a coat of arms. The civil servants, who are most enthusiastic regarding the candidature of their nominee, Miss Dora Rolls, of the staff of the Department of Lands, have designed a coat of arms, which has been printed on the letterhead of the campaign committee formed to work in the interests of the representative of the civil service. The shield has no fields of azure or other heraldic device; it holds the pleasing features of the prospective Queen, and the supporters of the shield may be found in some books of heraldry, though no one has yet discovered them. They are, however, symbolic of the festive occasion, a Columbine on one side and a Harlequin on the other. There was to have been a motto also, a paraphrase of that of the Province, "Our Splendor for This Occasion."

One of the artists of the survey branch, Mr. John McEwen, has painted an excellent portrait of the candidate, and this has been placed on exhibition in Messrs. Willis & Co.'s piano store on Government Street.

Miss Rolls was elected by acclamation to represent the civil service, both Provincial and Dominion, and all members of each service are rallying to her support with enthusiasm.

WANTS DRAMATIC ART AS COLLEGE COURSE

Dean Coleman Tells Kiwanians He Hopes Department Will Be Established at University of B.C.

"I hope the time is not far distant when there will be a department of dramatic art at the University of British Columbia," Dean Coleman, of that institution, told the Kiwanis Club at its luncheon yesterday, when the members of the Players' Club of the University, who staged their annual Spring play at the Royal Victoria Theatre on Monday night, were entertained.

The University of British Columbia, said the Dean, was becoming increasingly proud of the Players' Club. Education in the broader sense included expression, and the drama provided one form of expression.

Professor Fred Woods, former Victorian, who coached the players, was called on to speak. It was a great pleasure to play before an audience that "gets the fine points," he told the Kiwanians. The annual visit to Victoria by the players was the outstanding event with them.

Mr. Jack Clyne, the leading man, and president of the Players' Club, spoke briefly, thanking the Kiwanians for their hospitality.

The Kiwanians gave a portion of the programme of their recent minstrel show, led by Kiwanian Carl Stocker.

Kiwanian Mark Graham, who presided, thanked the Players' Club for coming to Victoria under the auspices of the Kiwanis Club and assisting that organization in raising money for its Jubilee Hospital Fund.

HUDSON'S BAY HAS BIG LEAD IN RACE

Nearly 90,000 Votes Ahead of Nearest Competitor in Queen Contest —Civil Service Second

With a lead of nearly 90,000 votes, the Hudson's Bay candidate in the Maytime Frolic queen contest was heading the field at five o'clock last night, according to the returns made to the contest headquarters. The Civil Service was in second place, with the Navy, third. The showing made by the sailors during the short time that they have been in the ring has caused considerable wonder, and brought some admiring comment.

The Kumtuks Club is going to resort to a new method of selling votes, as it will use a store on Fort Street, near Government Street, commencing today, someone being on hand to dispose of tickets to those desiring to purchase them.

Just to what extent assistance outside of Victoria is being solicited in the contest is remaining a mystery. Rumors are about that the Hudson's Bay, Rotary, C.P.R., Gyro, and other candidates are having votes solicited for them in various other cities.

The figures issued by the contest office last night were as follows:

Hudson's Bay Store	120,000
Civil Service	33,800
Navy	29,560
Rotary	24,000
B.C. Electric Ry.	23,200
C.P.R.	20,500
B.A. Paint Co.	12,100
Stevenson's	10,870
Ex-Service Clubs	10,800
Kumtuks	9,600
City Hall	7,100
Gyro Club	5,500
Canadian Militia	5,290

OBITUARIES

GREEN—The remains of the late Hannah Jane Green whose death occurred last Thursday were laid to rest in Ross Bay cemetery yesterday afternoon. Service was held at the Thomson Funeral Home, 1625 Quadra Street, at 2:30 o'clock, when the Rev. F. A. P. Chadwick, M.A., of St. John's Church officiated. The hymn sung was "Nearer, My God, to Thee." Miss Florence Moorhead sang a solo, "Shall We Gather at the River." Mr. Lawton Partington presided at the organ. Many beautiful floral designs covered the casket testifying the high esteemed in which the late Miss Green was held by her many friends. The following acted as pallbearers: Messrs. R. Walker, H. W. Gibson, William Barbour, G. Garmeson, R. W. Morrison and H. Hood.

SHAKESPEARE—The funeral of the late Mrs. Eliza Jane Shakespeare took place yesterday afternoon from the B. C. Funeral chapel at 2 o'clock, proceeding to the Centennial Methodist Church, where a very impressive service was conducted at 2:15 by the Rev. Clem Davies, assisted by Rev. Dr. Sipprell and Rev. C. M. Tate. The deceased was one of the founders of the church and had remained an active member until two years ago when she moved to Vancouver. There was a very large attendance of friends and many beautiful floral offerings covered the casket and hearse testifying to the high esteem in which the late Mrs. Shakespeare was held. The choir was in attendance and the hymns sung were "Nearer, My God, to Thee," and "Abide With Me." The following acted as pallbearers: W. H. Bone, W. H. Burkholder, Wm. B. Deaville, J. E. Thomas, Arthur Lee and W. A. Mitchell. Service at the graveside was conducted by Rev. Clem Davies. The remains were laid to rest in the family plot at Ross Bay cemetery.

FOXGORD—There passed away yesterday morning at the home of his grandparents Robert Lincoln Foxgord, only son of Mr. and Mrs. Leslie D. Foxgord, of 1289 Walnut Street. The little boy was born in Victoria, B.C., fours years ago. The remains are resting at the chapel of the B. C. Funeral Co., where service will be held on Thursday afternoon at 2 o'clock. Interment at Ross Bay cemetery.

NELEMS—In the death of David Thomas Nelems, Chilliwack Valley has lost another of the few remaining pioneers. Mr. Nelems was in his seventy-third year. He was born in Woodstock, Ont., and went to Chilliwack in 1870 by way of California. He was a Fenian raid veteran, a member of the Chilliwack I.O.O.F. for over thirty-five years, and was one of the first school trustees in the municipality.

McDONNELL—The funeral of the late Charles Barry McDonnell, who passed away at St. Joseph's Hospital last Sunday, will take place this morning, the cortege leaving the Sands Funeral Chapel at 8:50 o'clock, and ten minutes later mass will be celebrated at St. Andrew's Cathedral by the Rev. Father Wood, and interment will be made in Ross Bay Cemetery.

SLATER—The funeral of baby Keith Slater, the eight-months' old twin son of Captain and Mrs. Arthur Slater, took place yesterday afternoon, at 3:45 o'clock, at the Sands Funeral Chapel. Relatives and many friends were present, and the floral tributes were many and beautiful. Rev. W. J. Sipprell, D.D., officiated and the hymns sung were "What a Friend We Have in Jesus," and "Safe in the Arms of Jesus." Interment was made in Brethour's Cemetery, at Sidney.

HUNTER—The death took place suddenly yesterday afternoon at his home, Mt. Tolmie, of Captain William Davidson Hunter, age 77 years, born in Durham, England, and a resident of this city for the past twelve years, formerly of Lindsay, Ontario. The deceased is survived by one daughter, Miss Maude Hunter, at home, and four sons, George R. and Richard C. Hunter, of Mt. Tolmie; Dr. Frederick R. Hunter, of Canyon City, Oregon, and Wilbert T. Hunter, of Vernon, B. C. He was an old veteran of the 45th Battalion, and served under General Hughes. The funeral arrangements which are in the hands of the Sands Funeral Chapel, will be announced later.

BOYD—The death took place at Kamloops last week of James Dunbar Boyd, district forester of Cariboo, and one of the most popular citizens of the district. The deceased was the eldest son of the late Wm. Boyd of the 70-Mile House, one of the best known Cariboo pioneers and was born at the 70-Mile House thirty-five years ago. He contracted bronchial trouble while serving with the Royal Air force during the great war and never quite recovered from it.

FIGURES SHOW OAK BAY'S LOWER TAXES

Reduction of Fifteen Per Cent in Total Levy Since 1921, Council Learns—Further Rebates

Statistics showing the tax levy in the municipality since the year 1916, were laid before the Oak Bay Council by Municipal Treasurer Blandy. They show that the total net taxes, including frontage rates, are $16,063 less than last year, and $30,124, or fifteen per cent. lower than in 1921.

"These reductions," states the report, "are due chiefly to the expiry of certain local improvement levies, and to rebates to local improvement taxpayers rendered possible by favorable investments of sinking funds." The figures given in the report for the years indicated are as follows, the first figures in each case representing the general levy, and the second, the total net levy including frontage rates:

1916	$74,354	$143,301
1917	91,194	175,787
1918	88,528	173,075
1919	96,173	182,080
1920	128,464	204,009
1921	132,658	202,451
1922	122,281	188,390
1923	121,968	172,327

The figures in the last column represent the net levy on the taxpayers and exclude the "book entries" of taxes on property owned by the corporation.

Early this year the Council authorized a reduction of the 1923 final levy for a local improvement by-law to the extent of $10,052, because of a sinking fund surplus. Now further rebates, amounting to $5,109, are being made. The sinking funds of a number of local improvement by-laws which have expired contained more than the required amount. Who was to get the surplus? Should it be the various people who had paid the local improvement taxes at any time during the period of the by-law, or should it be the present owners of the property on the streets affected? It was finally decided to give the rebate to the latter, and it will be taken off their taxes this year. The streets affected are: Beach, Bee, Brighton Central, Chancer, Falkland, Foul Bay, Goldsmith, Granite, Hampshire, Linklea, Marrion, McNeill, Newport, Oliver, Roslyn, Runnymede, Windsor and Yale.

Dainty Summer Frocks
—Charming in Design, Shade and Finish, and Marked at Extraordinarily Low Prices

$4.95, $5.75 and $7.50
A purchase which we were very fortunate in being able to make brings these Summer dresses here to sell at these very low prices. Materials are check and fine tissue ginghams with dainty collars of organdie and lace and rick-rack braid trimmings. Among the shades of checks are navy, Copen, black, rose, gold, mauve and apple green.
Remember to see these lovely dresses today.
Spurrah's LIMITED
728 Yates Street Phone 3983

"NAG" Reg. Trade Mark PRE-WAR PRICES Special Discount to the Trade
Williams & Harte, Limited
MANUFACTURERS
Paints, Stains, Varnishes, "Nag" Composition
Fire-Resisting—ROOF PAINTS—Waterproof
Artistic House and Bungalow Painters
Expert Roofers, Paper Hangers and Kalsominers
DEALERS IN PAINTERS' SUPPLIES
Leaky Roofs Treated With "Nag" Composition and Made Tight
Office and Works:
1302 WHARF STREET, VICTORIA
Phone 887 Pre-War Prices P. O. Box 272

Rev. Dr. Davies
Will lecture before the Fellowship of Applied Psychology
Wednesday, 8 P.M.
Top Floor, Campbell Building
YOU'LL HEAR SOMETHING

BUY YOUR SEEDS AT A SEED STORE
We have a complete stock at reduced prices
THE STANDARD SEED STORE
1311 Douglas Street

$130,133,000.00
Security Back of Our Policies
McTAVISH BROS., Agents
Quebec Fire Assurance Co.
918 Government Street Phone 2618

Looseleaf Ledgers, Sheets and Index
always carried in stock or made to your order
Sweeney-McConnell, Ltd.
Blank Books 1012 Langley St.

Sale of Ladies' and Gen's' Tailored Suits
$45.00 Suits reduced to $31.00
$40.00 Suits reduced to $27.00
CHARLIE WO
1420 Government Street

A New Model of the
Brunswick
Phonograph, full cabinet; mahogany finish, with shelves for records; oval horn, the Ultona (with adjustable weight), for playing all records, "Diamond Point" and 200 Needles, at the new low price of
$115.00
On view now at
KENT'S
PHONOGRAPH STORE
1004 Government Street Phone 3449

She Knows It's Safe, Rich, Economical and Unvarying in Quality
Made in Canada

Blue Bird
Overland

Another shipment of this beautiful Model 92 just arrived. Get yours before they all go.

Thomas Plimley, Ltd.
Broughton Street Phone 697, Victoria, B.C.
Phone 2019, Oak Bay Branch

Specials at Kirkham's

Bird's Custard Powder, 2 packets ..... 25¢
Malkin's Best Coffee, 1-lb. sealed tin ..... 48¢
Keynote Bread Flour, 98-lb. sack $2.98
Lux, per packet ..... 10¢
20 lbs. B. C. Granulated Sugar $2.19
Rump Roasts, lb. ..... 18¢
Round Steak, lb. 20¢ and ..... 16¢
Boneless Stewing Beef, 3 lbs. ..... 28¢
Fresh Boiling Beef, lb., and ..... 8¢ 6¢
Pot Roasts, lb. ..... 8¢ and 6¢
Oxford Sausages, 2 lbs. ..... 25¢

H. O. Kirkham & Co., Ltd.
612 Fort St. Two Stores 749 Yates St.

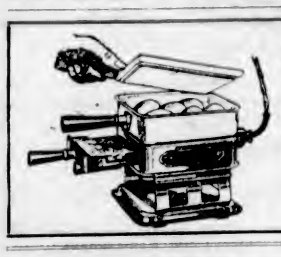

A Wonderful Stove
For Convience and Economy there is nothing like the ARMSTRONG ELECTRIC Table Stove. It broils, fries, steams and makes waffles too.
Hawkins & Hayward
Electrical Quality and Service Stores
1607-1103 Douglas Street
Phones 643 and 2627

KRUPP PRESIDENT IS PLACED UNDER ARREST

Faces Charge With Three Other Directors as Result of Recent Disturbance at Essen Works

ESSEN, May 1.—Dr. Gustav Krupp von Bohlen und Halbach, president of the Krupp works here, was arrested today by the French military authorities in connection with the shooting at the Krupp plant on March 31, when 14 Germans were killed and 30 wounded in a clash with French troops. The head of the Krupp works will be charged, with three others of the Krupp directors, with endangering the safety of the troops of occupation.

THE WEATHER

The barometer is rising on the Pacific Slope, and fair, mild weather is becoming general. Fair, mild weather prevails in the Prairie Provinces.

TEMPERATURE

	Min.	Max.
Victoria	41	52
Vancouver	40	54
Kamloops	40	60
Barkerville	28	40
Prince Rupert	36	44
Atlin	26	47
Dawson, Y.T.	16	28
Calgary, Alta.	30	54
Winnipeg, Man.	50	68
Portland, Ore.	42	56
San Francisco, Cal.	48	60
Seattle, Wash.	40	48
Penticton	40	57
Vernon	37	
Grand Forks	39	53
Nelson	32	42
Kaslo	32	45
Cranbrook	28	47
Edmonton, Alta.	30	57
Battleford, Sask.	30	56
Prince Albert, Sask.	32	45

TUESDAY

Maximum	52
Minimum	40
Average	46
Minimum on the grass	38

Bright sunshine, 7 hours.
Rain, trace.
(General state of the weather, fair.

City and District

Dr. Price's Mission—A. D. Weir, of Corvallis, Oregon, who is preparing the record of the Price mission here, may be communicated with during this week at the Y. M. C. A.

Cancel Service — The Thursday evening service at the Centennial Church will be cancelled on account of the visit of Rev. T. Albert Moore, of Toronto, who will speak at the Metropolitan Church on that evening.

Want New Courthouse—A resolution endorsing the move to have the Provincial Government build a new courthouse in Victoria was passed by the Oak Bay Council at its last sitting.

Connaught Institute Annual—The annual meeting of the Ladies' Guild of the Connaught Seamen's Institute will be held on Thursday afternoon from 3 to 5 o'clock at the Institute rooms.

Aid for Irrigation—Advances of $50,000 to the Vernon irrigation work, and $25,000 to similar work in the Black Mountain district, have been authorized by the Provincial Government.

Off to Interior—Premier Oliver left yesterday afternoon for the Mainland. Tonight he will speak at Kamloops on the the freight rates case, and tomorrow night he will speak at Revelstoke. He will return to the city on Saturday.

Kumtuks Club Meeting—A special meeting of the Kumtuks Club will be held tomorrow evening at eight o'clock, in the Alexandra Club, Pemberton Building, for the discussion of important matters. All members are requested to attend.

Chinamen Charged — Thirty-four Chinamen, charged on remand with being inmates of a gaming house, raided by the city police department while Rev. Dr. Price was holding evangelistic services in the Chinese Theatre, in Chinatown last week, were called for trial in police court yesterday, but were immediately remanded until this morning.

Would Widen Road—The Oak Bay Council has decided to endeavor to secure a strip of land on either side of Bowker Avenue, where it joins Carboro Bay Road, for the purpose of widening it. The road at that point is only forty feet wide. The land on the southern side is owned by the City of Victoria, while the property on the opposite side is in private hands.

Rent Is Raised—When an application was received for the renewal of a previous arrangement for the renting of reverted lots for pasturage purposes at the rate of one dollar per year was received by the Oak Bay Council, Councillor Haynes objected, claiming that no one was likely to purchase property he could rent for such a small sum. He thought the rental should be the amount of the taxes. The Council agreed.

Welcome Former Member—Mrs. Anderson, former regent of Herbert Beaumont Boggs Chapter, I.O.D.E., was warmly welcomed at the meeting last night at the Jones Building of the R. V. Harvey and H. B. Boggs Chapter on her return from California. Members have decided to donate a sum of money each month in aid of the secondary education scheme. A silver tea will be held next month, and on June 2 the Chapter will hold a sale of home cooking.

Council Wants Ideas—Receiving an invitation from Mayor Hayward to participate in the Maytime Frolic, the Oak Bay Council requested the press to ask for suggestions from the residents of the municipality as to how Oak Bay should be represented. One of the councillors pointed out that Oak Bay did not possess a band or any organization which could march. The Council would be glad to receive any ideas in regard to the matter of participation in the Frolic parade.

Sprat to Catch Whale—On the principle of "setting a sprat to catch a whale" the children of Esquimalt School are to sing tonight at the High School in connection with the meeting of the High School Parent-Teachers' Association. The children, under their conductor, Mr. Waddington, will give a number of very charming things on which they have been working during the Winter, and it is hoped that the introduction of this attractive feature at the Parent-Teachers' meeting will induce a big turn-out of grown-ups.

Drug Clerks Entertain—Very enjoyable was the dance held Monday night at the K. of C. Hall by the drug clerks. There was a large attendance of guests present, and Kinloch's orchestra supplied the latest dance music, which was greatly appreciated. During the evening, Miss Bella Cross, Stevenson's candidate for the May Queen honors, was presented to the assembly by the campaign manager, Mr. J. G. Saul. Novelty lemon and balloon dances took place. Refreshments were served by the ladies.

Festival of Art Discussed—Plans in connection with the forthcoming "Festival of Art" occupied the main business of Gonzales Chapter, I.O.D.E., meeting held yesterday morning. One new member was elected. Miss Wigley addressed the Chapter in the interests of Mrs. H. P. Hodges, who is representing the Kumtuks Club as Queen of Clubs in the May-Day competition. Miss Wigley made a strong appeal for the support of all women's organizations, especially the I.O.D.E., of which Mrs. Hodges is vice-regent of Municipal Chapter.

King's Daughters—The sum of $86 was realized from the flower show held by the King's Daughters last month. The convention of the King's Daughters will be held in Victoria on June 6 and 7 at a place to be decided. The annual meeting of the district organization will be held in the Rest Rooms on May 25. The Victoria section of the Order has decided again to undertake the serving of refreshments at the Fall Fair, proceeds of something in the neighborhood of $360 last year having proved very useful to the work of the Order.

Reduced Rates—The Canadian Pacific Railway Company's Telegraph announces a reduction in rates in its various letter services to Great Britain. The daily letter service has been reduced from 11 to 10 cents per word, with a minimum of 20 words, via the "Imperial" cable. The week-end service by this route has been reduced from 11 to 9 cents per word, with the 20-word minimum. Messages of this class may be filed up to Saturday midnight for delivery on Monday. Via the Transatlantic Marconi service the daily letter rate is now 9½ cents per word and the week-end 9 cents.

Announces Kumtuks Candidate—Miss Lottie Bowron, president of the Kumtuks Club, addressed the Women's Canadian Club yesterday afternoon at their meeting at the Empress, reminding them that the Kumtuks Club candidate in the May Day Frolic, Mrs. H. P. Hodges, was representing the only women's organization which had entered a candidate in the contest, and asking the members of the Women's Canadian Club for their support. The suggestion was given a cordial reception, and Mrs. Watkiss, Mrs. Hodges' manager, disposed of a number of tickets at the door as the meeting dispersed.

Tolmie Meeting Postponed—Owing to the inability of Mr. Kyle, technical supervisor of the Victoria schools, to attend the scheduled meeting of the Tolmie Parent-Teachers' Association on Thursday night, the meeting has been postponed until Thursday, May 17, when Mr. Kyle will be present, and will speak on technical training. Manual Training Instructor Hunter, of the Saanich schools, will give a display of the work of his department o nthe same occasion. In view of the possibility of the abolition of manual training in the Saanich schools, it is expected that there will be a good attendance to discuss the wisdom of such a step.

April Showers Few—The mean temperature for the monih of April was 49 degrees, which was one degree above the average. The highest temperature was 70, on April 15, and the lowest was 39, on April 9. The total rainfall for the month was .70 that is, .56 below the average for the month. The total sunshine for April has been 191 buors, which is 15 hours below the average, and gives an average of 6 hours of sunshine a day. In Northern Alberta and Saskatchewan they had last night 9:30 (Victoria time) between 2 to 5 inches of snow, which was still falling, and by way of contrast, the temperature in Winnipeg rose to 72.

Enjoyed Entertainment—Another very successful Saturday evening concert was held in the clubrooms of the G.A.U.V. on Saturday last. A large and appreciative audience enjoyed the entertainment staged by Comrade Merryfield, whose feats of legerdemain were loudly applauded. A splendid selection of musical numbers was rendered by the orchestra, and among the songs, which were an outstanding feature of the evening, the contributions of Joe Ramsay, A. Pearson and J. Attlett received special appreciation. As usual, the singing of the National Anthem brought a pleasant and successful evening to a fitting close.

Successful Tea—The sum of $40 was realized from the silver tea by the Daughters of Pity on Saturday afternoon at the Balmoral Hotel. Miss Sylvester, the president, was general convener of the very successfu affair, and Miss Bannerman convened the musical programme, which was given by the Misses Muir, Mustart, Beth Simpson, Richards and Annie Wright. Mrs. Cassidy sold Spring flowers with much success, and Miss Lovell disposed of her store of home-made candy without any difficulty. The ladies are deeply grateful to Miss Tully, who very kindly lent the big drawing-room at the Balmoral Hotel for the occasion.

Hearty Co-operation—A fully-attended meeting of the executive of the Grand Army of United Veterans was held in the club quarters on Monday evening. After fully pledging themselves to the support of Miss Thorpe as the candidate of the ex-service men's clubs in the election for May Queen, it was decided to contribute towards the guarantee which has been called for by the committee charged with the success of the Maytime Frolic. The subject of the float was gone into, and the various suggestions as to the design were discussed. Acting in full harmony with the other service associations in the city, the Grand Army feel that this particular feature of the parade will be a huge success. The reports from the various committees were received and a successful meeting was brought to a close in the usual manner.

I.O.D.E. May Day Plans—At a meeting of the executive of Municipal Chapter, I.O.D.E., held yesterday morning, Miss Agnew was appointed convener of the Order's float for the May Day celebrations. Miss Agnew will be assisted by representatives from each Chapter. Mrs. Curtis Sampson, regent of Municipal Chapter, will place a wreath on the statue of Queen Victoria at 9 o'clock on May 24. Wreaths will also be placed by the Children's Chapters of the Order. Plans in connection with the Children's Posy Competition were made, and all children taking part in the contest for the most attractive posy, composed of garden flowers, to be placed before the statue of Queen Victoria, and not measuring more than six inches in diameter, must leave their posy before twelve o'clock, noon, when judging for the best posy will take place, and a prize awarded the winner.

VARIED PROGRAMME BY ASTRONOMERS

Three Speakers Heard Last Night at Meeting of Local Section of Society—Many Take Part

There was a varied menu at the meeting of the Royal Astronomical Society held last evening at the Girl's Central School, and the diversity of fare may have been responsible for the keen interest shown in the discussions following the principal addresses. Mr. W. E. Harper, the president, was to have spoken, but decided to forego his privilege in order that the audience might debate some of the other matters, some twelve or thirteen participating in the discussion.

Mr. Napier Denison opened the programme with a talk on the new seismograph installed last October at the Gonzales Hill observatory. This instrument is considered to be the most sensitive of its kind in the world. Whereas formerly earthquakes were recorded on the average only every three or four days, now, with the new instrument, there is an average of one a day noted. By reason of the sensitiveness of this instrument, it is possible to undertake researches far more involved and much further reaching than previously.

Dr. Young, of the Dominion Astrophysical Observatory, gave a report of the evidence supporting the Einstein theory. He briefly reviewed the history of the Einstein theory, which was first published in 1913. It sprang from the observation of stars on opposite sides of the sun, the distance between them being apparently greater than when the sun was not in the field. In 1914 there was an expedition to Russia to test this theory, Dr. Campbell, of the Lick Observatory, California, who led a party to Australia last year, being a member of that party. Unfortunately the weather was unfavorable. In 1918, observations might have been made on this continent, but owing to the war, the apparatus could not be got back from Russia. In 1919, English astronomers developed plates which they claimed verified the Einstein theory.

The summary of Dr. Young's evidence was that there was a residual amount over and above all evidence against the Einstein theory to confirm it, and Dr. Campbell, after close study of the plates taken last year in Australia, is supporting the theory.

Dr. Plaskett, director of the Astrophysical Observatory, spoke of the "O" type stars, of which there are not known to be more than about one hundred. About forty of these can be seen in this latitude. Out of the forty which have been investigated at the Saanich observatory up to the present, twenty-four (or sixty per cent) are spectroscopic binaries, stars of the highest temperature, viz., 30,000 degrees Fahrenheit. "Highest temperature" in the astronomical sense is much higher than terrestrial "highest," which is about 5,000 degrees Fahrenheit. In addition to being the hottest stars, these "O" type stars are most massive. The speaker showed slides illustrating the various types of spectra, finally devoting his time to the "O" type in particular.

A Great New Record by Paderewski—

If you could have no other record for your Victrola, you would never tire of listening to this tremendous number by Paderewski—74805, Hungarian Rhapsody. Hear it today and you will know why Paderewski is recognized as the greatest of living pianists.

"His Master's Voice" Records for May

74791—The Lost Chord. John McCormack
66136—Chanson Indoue. Galli-Curci
66139—Slavonic Dance No. 1. Jascha Heifetz
66137—Toy Soldiers March. Fritz Kreisler
19034—Crying for You. Fox Trot. Whiteman's Orchestra
19037—Some Little Someone. Fox Trot. Confrey's Orchestra
19024—Falling. Fox Trot. Whiteman's Orchestra
216401—Carolina Mammy. Fox Trot. The Melody Kings
19032—Apple Sauce. Fox Trot. The Virginians

Fletcher Bros
WESTERN CANADA'S LARGEST MUSIC HOUSE
1110 Douglas Street

Crockery Oddments
On Sale Today

Cups and Saucers, assorted floral decorations, 7 for $1.00
English Teapots, family size, each ..... 90¢
Teacups and Saucers, Clover Leaf pattern, 4 for ..... 95¢
Cream Jugs, thin gold band, each ..... 15¢
Teacups and Saucers, thin gold band, 4 for ..... 95¢
Small Meat Dishes, 9-inch size, each ..... 15¢

G. Halliday & Sons, Ltd.
743 Yates Street Free Quick Delivery Phone 855

Martin-Senour's 100% Pure Paint
This "Paint With a Pedigree" Is the Safest and Most Economical Paint That You Can Buy.
THE MELROSE CO., LTD., Fort Street

Green Tomato Pickles
Sweet and spicy—"like mother used to make." Superior quality. Give your appetite a tonic.
If it's "Holsum" it's "wholesome."
HOLSUM FOOD PRODUCTS LTD. Holsum BRAND VICTORIA B.C.

We Have Only One Class of Customers
Those we are anxious to please. The difference in the amount purchased in no way affects the service rendered.
KIRK COAL CO., LTD.
1212 Broad St. Phone 139

Sacrifice Sale

Spun Silk—Sale, yd... $1.25
China Silk—Sale, yd.... 69¢
Heavy Pongee—Sale, per yard $1.50

Everything Must Go

Grass Chairs—Sale.... $6.95
Matting—Sale, yard..... 50¢
Fire Screen—Sale.... $7.75

Mah Jong Sets

Sale $12.50
Sale $17.50

ENTIRE STOCK ON SALE

LEE DYE & CO.
715 View St. Phone 134
Just Above Douglas

JONES & SIMMONS
Painters, Paperhangers, Kalsominers
Tel. 3221L 3181Y
Res., 1045 McClure St. 202 Russell St.
Estimates Free

Portraits of the Children Never Grow Up
The Wheeler-Fort Studio
1230 Government St. Phone 7673

Why Not Build a Home and Pay Rent to Yourself?

We place our practical experience as lumber experts at the disposal of every prospective home-builder.
C. P. S. LUMBER And Timber Co., Ltd.
Foot of Discovery Street
Phone 7060

Nut Coal for Your Kitchen Range

Our Washed Nut Coal is hand picked and warranted free from rock and mine refuse. Order a ton today.

J. E. PAINTER & SONS
617 Cormorant Street

S.P.C.A. Tea Room, 201 Union Bank Bldg., May 1-5, 25c.

Western Wisdom Teachings. See window display at T. N. Hibben & Son, 1417 Douglas Street.

Rummage Sale, Christ Church Cathedral Schoolroom, Wednesday, 10:30 a.m.

Rummage Sale — Anti-Vivisection Society, Thursday, 700 Block, Fort Street. Please leave articles on Wednesday from 10 to 4 p.m.

Superfluous Hair Permanently Destroyed. Moles successfully removed—scientific, antiseptic, safe; absolute cure guaranteed; 15 years' practical experience. Miss Hanman (certificated London specialist), 22 Winch Building.

AN ARMY THAT NEVER SLEEPS, ALWAYS AT WORK, OVER THIS WHOLE WESTERN LAND

THERE IS AN ARMY, constantly on active service, marching daily through this world.

It is an army made up of men and women whose hearts and lives are consecrated to one thing and one thing only—for all the hours of every day. We all know that force; it is *The Salvation Army*. We all recognize its spirit, its vigor, its strength. We realize its enormous capacity for humanitarian helpfulness, a capacity that comes out of a passion for service, concentrated to a single purpose, guided by the uniform, the tradition and the discipline of its Organization.

As Citizens we recognize the double—the treble worth of our small annual *investment* in helping to finance the practical Christianity of The Salvation Army. We realize that it cannot function without support, and this support must come from those more fortunate than the persons to whom the Army is ministering, out of whom its ranks and files are formed. *We realize that the presentation of our opportunity to help it is an inestimable privilege.*

Throughout all of Western Canada (and in every city the Army does as much as in this city) all of the money which is asked for in this annual Self-Denial appeal amounts to not more than One Hundred Thousand Dollars.

Isn't there food for thought in that statement of fact? Think of its hospitals, its hostels, its missions, its homes, its rescue work; think of what the influence and work of The Salvation Army is *worth* in this our own city; think of One Hundred Thousand Dollars as our cost for this—not here alone, but over the whole West, from the Lakes to the Sea; and then ask yourself this question: *Isn't it worth it? Don't I want to feel that I have had my little part, through my own contribution, in the accomplishment that this money makes possible?*

Express your answer in your deed when the call is made during SELF-DENIAL WEEK

THE SALVATION ARMY'S ANNUAL SELF-DENIAL APPEAL—THROUGH CANADA WEST—FROM MAY 1st TO 12th, 1923

NINETY-EIGHT OUT OF EVERY HUNDRED WOMEN

who have tried Lydia E. Pinkham's Vegetable Compound for ailments peculiar to their sex have been benefited by it. What a marvelous record for any medicine to hold! Over 50,000 women replied to a questionnaire recently sent out by the Lydia E. Pinkham Medicine Co. of Cobourg, Ont., 98 per cent of whom definitely stated that they had been benefited or restored to health by this old-fashioned root and herb medicine. This is a most wonderful record for efficiency, and should induce every woman who suffers from any ailment peculiar to her sex to give it a fair trial (Advt.)

U. S. Government Ships Will Be Kept Bone Dry

WASHINGTON, May 1.—Definite indications were given by Chairman Lasker, of the Shipping Board, after a conference today with President Harding, that Government-owned ships would be kept "bone dry" for some time at least, although under yesterday's Supreme Court decision they legally could carry and serve liquor on the high seas.

ANNOUNCEMENTS

Found—The place to buy Wall Paper. 919 Pandora Avenue.

Hudson's Bay Company

INCORPORATED A.D. 1670

THE SEAL OF QUALITY

STORE CLOSES AT ONE O'CLOCK TODAY

50c Luncheon

Served today from 11:30 to 12:45

—4th Floor

Expert Hairdressing

Try our Special Castile, Egg or Tar Shampoo at 75c. Satisfaction assured.

—Mezzanine Floor

253 ANNIVERSARY SALE

1670 1923

In Addition to the Great Values Already Advertised We Are Offering Another Page of Extra Special Bargains for This Morning

SHOP EARLY

Fur Chokers, Ties and Scarves

On Sale This Morning

Do not fail to take advantage of this special offering of Hudson's Bay Furs. A wonderful assortment to choose from and all specially priced for our May Anniversary Sale.

Grey Coney Chokers **$6.00**
American Opossum Chokers at **$7.00**
Sable Opossum Chokers at **$12.50**
Ermine Chokers **$12.50**
Skunk Chokers **$16.50**
Fitch Chokers **$16.50**
Wolf Chokers and Scarves in black, brown and taupe at **$23.75**
Platinum and Beige Thibet Chokers **$20.00**
Mink Chokers **$20.00**
Squirrel Chokers **$18.50**
French Seal Ties **$14.00**
Beaver Ties **$30.00**
Fox Scarves, black, brown, taupe and natural red at **$55.00**
Platinum Grey Fox Scarves at **$65.00**
White Fox Scarves, **$80.00**
Mole Scarves **$90.00**

—2nd Floor

Women's Silk Gloves $1.15 Pair

Women's Silk Gloves, good wearing quality, with 2 dome fasteners and fancy embroidered points; in black and white only. Size 6½. May Anniversary Sale, this morning, pair **$1.15**

Scarves and Silk Net at Special Prices

Colored Silk Scarves, with dropstitch designs, in self colors, in wine, nigger and mauve. May Anniversary Sale Specially Priced, at, each **$2.50**

36-Inch Silk Net, in all the fashionable and staple colors, suitable for scarves, dress foundations, dresses and trimmings. Extra good value. May Anniversary Sale, per yard **79¢**

Notion Dept. Specials

Rick-Rack Braid

In variegated colors; 3 and 4-yard lengths, suitable for house dresses, children's dresses and other trimming purposes, in pink and white, green and white, gold and white, blue and white, red and white, etc. May Anniversary Sale Special, at, per pair **10c**

English-Made Safety Pins

Best nickel-plated brass, with guarded coil; small sizes only. May Anniversary Sale Special at 3 cards for **20c**

Anniversary Sale Specials in Women's and Children's Hose

Women's Pure Thread Silk Hose, with lisle tops, heels and toes; have slight imperfections; in colors of black, white, brown, navy and beige. All sizes, 8½ to 10. May Anniversary Sale, specially priced at, per pair **$1.25**

Children's All-Wool Golf Hose, with fancy roll tops; in lovat and heather shades. Sizes 6½ to 9½. May Anniversary Sale, special at, per pair **59¢**

Snaps in Drug Sundries

Cuticura Soap, 75c value, **63¢**
Robinson's Patent Barley, 50c value **43¢**
Peroxide, 75c value **58¢**
Painkiller, 50c value **37¢**
Phosferine Tablets, 50c value **37¢**
Floremonde Face Powder, 35c value **27¢**
Herpicide, 50c value **35¢**
D'Orsay Face Powder, $1.50 value **$1.18**
Pine Egg Shampoo, 35c value **23¢**
Sponge Bags, 50c value, **37¢**
After Shave Lotion, 50c value **37¢**
Ingram's Cold Cream, 35c value **23¢**
Liquid Shampoo, 50c value for **37¢**
Williams' Turkish Bath Soap, 35c value **23¢**
Pure Cocoanut Oil, 25c value for **18¢**
Pure Green Soap, 25c value for **18¢**
Pure Castor Oil, 4 ozs., **18¢**
Pure Olive Oil, 3 ozs., **18¢**

Groceries Specially Priced for a Busy Morning

Clark's Assorted Soups, excepting chicken. Anniversary Price **3 tins for 37¢**

Amieux Freres Brand French Sardines, in Pure Olive Oil. Anniversary Price, tin, **30¢**

Choicest Quality Boneless Kipper Snacks. Anniversary Price **3 tins for 28¢**

Hudson's Bay Co.'s Special Breakfast Tea. Anniversary Price, per lb. **47¢**
3 lbs. for **$1.35**
5 lbs. for **$2.25**
10 lbs. for **$4.45**

Del Monte Brand Fancy Quality Dri-Pak Prunes, 5-lb. tins. Anniversary Price, per tin **$1.00**

Patterson's Royal Burgh Afternoon Tea Oatcakes. Anniversary Price, tin, **35¢**

Clark's Ready Lunch Beef Ham Loaf, Veal Loaf, Beef Loaf or Cooked Corned Beef. Anniversary Price, 2 tins for **37¢**

Nabob Brand Icings, including vanilla, raspberry, orange, strawberry, rose pink or lemon. Anniversary Price, 2 packets for **25¢**

Sankey's Sudz, the Super Yellow Soap. Anniversary Price, 3 pkts. for **25¢**

Finest Quality Bulk California Seedless Raisins. Anniversary Price, 3 lbs. for **46¢**

Hudson's Bay Co.'s Pure New Zealand Honey, in 13½ oz. bottles. Anniversary Price, per bottle **38¢**

Note—10c refund on return of empty bottles.

—Lower Main Floor

Pipe Smokers!

During our May Anniversary Sale we are offering special reductions on several lines of pipes. Prices, **$1.75, $1.50, $1.00, 75¢** and **50¢**

All Shapes and Styles Included.

—Main Floor

Women's Wool Jumpers

A Special Bargain at $1.98

Smart Jumpers of pure wool, in a novelty weave, with round-shaped neck, long sleeves and narrow girdle. Come in pretty combination colorings and plain shades. May Anniversary Sale **$1.98**

—2nd Floor

UNDERWEAR Specials

Women's Vests, Special 45c

Cotton Knit Vests, ribbed or flat knit, tailored top or finished with beading, opera top, strap shoulder or short sleeves. Sizes 34 to 44. May Anniversary Sale **45c**

Women's Cotton Knit Bloomers, Special 45c

Well made garments with gusset. Come in pink and white. Sizes 34 to 44. May Anniversary Sale **45c**

Corsets at $1.00

Made from strong quality coutil, in pink or white. Some with semi-elastic top, others in medium bust line. Sizes 20 to 28. May Anniversary Sale **$1.00**

Sanitary Aprons

Made from pure Para Rubber, nice light weight; upper portion of marquisette. Value 95c. May Anniversary Sale **69c**

Bandeau Brassieres

Made from pink or white granite cloth, also from novelty batiste; for slight, medium or full figures; front or back fastening. Sizes 32 to 44. May Anniversary Sale **59c**

Extraordinary Values in FOOTWEAR

Women's Grey Polo Cloth Shoes, $2.50

In the popular one-strap style, fastening with two buttons. Made on a smart last with trim Cuban heels. Sizes 2½ to 7. May Anniversary Sale **$2.50**

Women's Street Oxfords at $3.95

For this morning's selling only, we have grouped a number of high-grade Oxfords in a varied range of styles, but in broken sizes. Included are semi-dress and street styles, with light welted soles and smart Cuban heels. Sizes 2½ to 4½ only. Values to $8.00. May Anniversary Sale **$3.95**

Children's Boots Reduced to $3.00 a Pair

Included are Button and Lace Boots, in black and brown kid, patent leather and combinations of grey and black, brown and black, and black and white. Sizes 4 to 10½. All our regular Hudson's Bay quality shoes specially reduced for this morning. May Anniversary Sale **$3.00**

—Main Floor

A Wonderful Value Women's and Misses' Sports Dresses At $5.95

Smart, Serviceable Dresses, suitable for beach or sports wear. Made from good quality homespun cloths, in shades of henna, blue, orchid, rose with a white check design and plain shades of paddy, henna, China blue, fawn and others. Neat fitting style with shawl or Peter Pan collars, with tie girdle or belt of self material, elbow length sleeves, finished with cuff. All sizes. May Anniversary Sale

$5.95

—2nd Floor

See Our Oddment Table in the Children's Section

Bibs, Novelty Feeders, Barracoats, Diaper Covers, Jeffy Pants, Buggy Covers, Yokes, Silk Jackets, Gertrude Slips, Rompers, Bonnets and Infants' Novelties.

ALL GREATLY REDUCED

Children's 100% Pure Wool Slip-On Sweaters—Special $1.00

Smart Little Sweaters of soft quality wool, in white, trimmed with dainty touches of pink or turquoise; others in pink trimmed with white or turquoise. May Anniversary Sale **$1.00**

Children's Bathrobes Value $2.98—Special $1.49

Bathrobes of lovely soft eiderdown, made with round collar, long sleeves and silk cord girdle. Come in sky and pink. Sizes 2 to 6 years. Value $2.98. May Anniversary Sale **$1.49**

75 Boys' Bloomer Suits $10.95 Each

The season's smartest models in Boys' Bloomer Suits bought at a special price and passed on to you at the same substantial savings. Made from long wearing tweeds in light and dark colorings. Sizes 25 to 35. Shop early for this exceptional value. May Anniversary Sale **$10.95**

The Staple Section Offers Some Very Special Values for This Morning's Shoppers

Tray Cloths, 69c

Nice Quality Tray Cloths, neatly hemstitched all round, also suitable for using on Princess dressers. May Anniversary Sale Price, each **69c**

Colored Turkish Towelling, 22c a Yard

A splendid absorbent quality Turkish Towelling, in brown with red stripes; very suitable for roller or small hand towels. 16 inches wide. May Anniversary Sale Price, per yard **22c**

Asbestos Mats, 19c Each

The Ideal Mat to save your cloths from being spoiled by hot dishes. Covered with white leatherette which is easily cleaned. 7 inches in diameter. Anniversary Sale Price, each **19c**

Tea Napkins, $4.50 a Dozen

A Beautiful Quality Afternoon Tea Napkin, in very fine linen, neatly embroidered design on one corner. Size 12-inch. May Anniversary Sale Price, dozen **$4.50**

Figured Crepe 39c a Yard

Here is the crepe you need for your Summer Kimono or Negligee. Comes in fancy designs on pink, blue or mauve background. 28 inches wide. May Anniversary Sale, per yard **39c**

English Worsteds At Half Price

Here is your opportunity to cut down your dressmaking expenses. Real English worsteds in plain grey and herringbone and pinhead effects, also navy with a hairline stripe. 56 inches wide. May Anniversary Sale, per yard **$2.25**

Special Savings on Floor Coverings

Feltol Floor Covering 42c Square Yard

Positively the best value in an inexpensive floor covering on the market. Wide selection of good patterns, suitable for any room in the house. 6 ft. wide. May Anniversary Sale, per square yard **42c**

50 Reversible Wool Rugs Value $3.50 for $2.29

Just sufficient to last a morning's brisk business. Size 27 by 42 inches; heavy quality with fringed ends. Pleasing patterns. May Anniversary Sale, each **$2.29**

Drapery Special

New Filet Curtain Nets, $1.00 value for 59c Yard

Extra good quality Scotch Filet Nets, in white, cream or ivory; 40 to 50 inches wide. Value $1.00. May Anniversary Sale, per yard **59c**

Window Shades 69c

Size 37 inches by 6 feet, to fit any average size window. Green Opaque Cloth of good wearing quality, mounted on easy running rollers. Complete with fittings. May Anniversary Sale, each **69c**

—3rd Floor

Electrical Goods At Big Savings

Electric Irons

Do your ironing in comfort during the Summer months and get one of these guaranteed Electric Irons. Standard size, 6-lb. weight. Value $6.00. May Anniversary Sale **$4.50**

Electrical Percolators

Beautiful Panel Side Aluminum Percolators. Make your coffee right at the table without fuss or bother. May Anniversary Sale Price, each **$10.95**

50 Electric Disc Stoves, $2.95 Each

A hundred uses may be found for this convenient little stove. No need to light up the range when you want to boil the kettle or heat baby's milk. Value $3.95. May Anniversary Sale **$2.95**

Electric Lamps

500 Electric Lamps, 25 and 40 Watt. Fully guaranteed. Special this morning, each **25c**

—Lower Main Floor

Specials From Toyland

Kiddies' Garden Spades, 25c

Wood and Metal Garden Spades specially grouped to sell this morning at the May Anniversary Sale Price of **25c**

All-Wood Toy Blocks, 39c

Lettered and Pictured Blocks, with round corners. 12 in a box. Value 50c. May Anniversary Sale **39¢**

Novelty Balloon Sets, 35c

5 Balloons in a box. Valve and whistling balloons; 5 different styles. May Anniversary Sale, per set **35¢**

—Lower Main Floor

Croquet Sets, $5.95

Standard Croquet Sets, complete with strong wood box. Buy a set now at this special price and enjoy the pleasures of this most delightful Summer pastime. May Anniversary Sale **$5.95**

—Lower Main Floor

Another Great Shirt Special

Men's Negligee Shirts With Silk Fronts and Cuffs Special $1.79

These shirts have the appearance of being made from all-silk. The fronts and cuffs are silk and the body made from soft quality percale of the same colorings and pattern. Choice selection of novelty stripes. Well made shirts, cut on good generous proportions; comfortable fitting. All sizes from 14 to 17. Just about 300 in the lot. Shop early to secure a good choice. May Anniversary Sale Price **$1.79**

—Main Floor

Social Events

Government House

Mrs. Nichol will receive callers at Government House on the second Thursday of May instead of the usual first Thursday of the month.

• • •

Honors Son's Birthday

A very delightful party was held at the home of Mr. and Mrs. Fuller, 615 Elliott Street ,on Saturday night, in honor of their little son Cyril's birthday. There were twenty little guests who indulged in games the first part of the evening. A delicious supper was served. Mrs. Clifford Stone, Mrs. Martin, Mrs. Cooper, Miss Ivy Fuller assisting at the tables. The latter part of the evening was spent in a very enjoyable entertainment. The guests included Misses Vera Cookson, Kathleen Lucknow, Eileen Clark, Dorothea Sheldon-Williams, Cherry Stone, Elsie Friend, Pearl Jepson, Jenny Ward, Margaret Cookson, Josephine Sheldon-Williams, and Masters Robert Ward, Wynne Sheldon-Williams, Arthur Johnson, Mervyn Fuller, Walter Ward, Victor Johnson, Cyril Fuller, Jack Clark, Frank Johnson and Ivor Fuller.

• • •

Leaving for Los Angeles

Mr. and Mrs. W. J. Shearman, of 132 South Turner Street, were agreeably surprised on Saturday evening when a few of their intimate friends gave them an unannounced visit, the object being to wish Mr. Shearman "bon voyage" on his journey to Los Angeles. The guests prepared a very original supper table, which caused much amusement to host and hostess. A very pleasant evening was brought to a close at midnight by singing, "Auld Lang Syne," and wishing Mr. Shearman all success in his new venture. Among those present were: Miss Ledger, Mr. and Mrs. A. MacCallum, Mr. and Mrs. Douglas, Mr and Mrs. Willard, Mr. and Mrs. Jack Harrison, Mr. and Mrs. C. H. Harrison and Mr. and Mrs. Witty.

• • •

Surprise Party

A very jolly surprise party took place last Saturday night at the home of Miss Beatrice Harris, 2130 Ridge Road, in honor of her birthday. Among those invited were the Misses Violet and Dorothy Cross, Ivy Cobbet, Violet Petch, Dorothy Eversfield, Pearl Hunden, Earl Deacon, Hilda Fox, Helen Loggin, and Messrs. Tom Williston, Herbert Willet, Harry Lathan, Jimmy Tempic, Clifford Hodgson, Sam Parker, Gordon Robson, Eric Jones, Gordon Harris, Bill Anderson and Stanley Miles. A very pleasant evening was spent in games and dancing, dainty refreshments being served by Mrs. Harris, the party breaking up in the early hours.

• • •

Was Soloist

Miss Moggey, a pupil of Mrs. Nasmith, was the soloist at the meeting of the Women's Canadian Club at the Empress Hotel yesterday afternoon, her two charmingly sung numbers being "Pretend" (Bleichmann), and "If Love Were What the Rose Is." Mrs. Nasmith acted as accompanist.

• • •

Leave for California

Mrs. L. C. Moseley left on Sunday by the Ruth Alexander for Oakland, California, where she will join her husband. Mr. and Mrs. Moseley intend making their future home in Oakland.

• • •

Dinner Hostess

Mrs. Lawrence Genge, Vancouver Street, entertained at a small dinner party last evening, followed by dancing and Mah Jong.

• • •

Moved to Beach Drive

Mr. and Mrs. Robert Tyhurst, of Prince George and Dome Creek, have moved into their Summer residence on Beach Drive.

• • •

Here From Vancouver

Miss Florence Richardson, of Vancouver, is spending a few days visiting Victoria.

• • •

Returns to Duncan

Mrs. Garnett returned to Duncan yesterday after having spent the past few months at the Angela.

SAANICH

Assisting With Music

Miss E. Blackburn, of Sidney, and Miss E. Nimmo, of Saanichton, will assist with the musical programme at the Institute Hall, Sluggett's, on Friday evening.

• • •

Visiting in Victoria

Mrs. J. W. Thomson has been visiting at the home of her daughter, Mrs. Arthur Evans, of Victoria, for the past few days.

• • •

Visitors Over Week-End

Mr. and Mrs. E. Sidwell, of Bamberton, and Miss G. Williams, of Vancouver, spent the week-end with Mr. and Mrs. S. Sidwell, Stelly's Cross Road.

• • •

Week-End in Victoria

Mrs. R. W. Sluggett and daughter, Madeline, spent the week-end at the home of Mr. and Mrs. G. W. Sluggett, Dallas Road.

• • •

Arrive From Vancouver

Mrs. E. Harcus and children, of Vancouver, are the guests of the former's sister, Mrs. L. Thomson, of Sluggett's.

• • •

Visitors in Victoria

Miss Myrtle Hedley, of Saanichton, spent the week-end with Mr. and Mrs. Laurison, of Victoria.

• • •

Sprained Ankle

Mr. L. Hagan, of Mount Newton, is suffering from a badly sprained ankle.

LANGFORD

Vancouver Visitor

Mr. John Ramsden, of Vancouver, is visiting his cousin, Mr. J. Waddington, of Goldstream Road.

• • •

Moved Residence

Mr. R. Sondley, with his wife and family, have left the Millstream Road and are now residing in their own home on the Goldstream Road. The bungalow has been greatly improved by being raised and a basement put in.

• • •

On Visit to California

Miss Audrey Rant, daughter of Captain and Mrs. Rant, Beverley, Burnside Road, left today for Sausalito, California, on a two-months' visit to her sister, Miss Muriel Rant, who resides there.

Commerce Queen and an Automobile

MISS VICTORIA IRENE ARNALL,
Of the Hudson's Bay Company's Staff, Who Has Already Piled Up 150,000 votes in the Commerce Queen Contest, in Connection With the Victoria Maytime Frolic.

SILVER TEA GIVEN AT Y.W.C.A. PROVED MAGNIFICENT SUCEESS

It would be impossible to give a pen picture that would do justice to the attractiveness of the dining-room of the Y.W.C.A. yesterday afternoon, when over one hundred ladies sat down to tea at small tables most attractively decorated. The occasion was a guest tea under the direction of the social committee, convened by Mrs. Mitchell, each hostess inviting her own guests and providing for them in every way, the guests in turn making a silver offering, to be applied to the Y.W.C.A. building fund. The hostesses were: Mrs. Jas. Forman, Miss H. McNaughton, Mrs. Drummond Hay, Mrs. Boyd, Mrs. Gibson, Mrs. Collis, Mrs. Nivin, Miss Mc-Naughton, Mrs. Jackson, Mrs Piercy, Miss Hunsberger, Mrs. Colpman, Mrs. Edwin Brown.

Mrs. Jenkins, hon. president, and Mrs. Hyndman, president of the Women's Canadian Club, and the executive of that body attended in a body. Also Mrs. Duncan Campbell, president of the Ladies' Musical Club and the club executive.

A most delightful musical programme had been arranged by Mrs. S. Maclure, convener of the Ladies' Musical Club. Each number was received with much applause, and great credit was paid Mrs. Maclure for the admirable selections.

The programme was as follows: Piano, "Valse Chromatique" (Godard), Miss Merle North; violin, (a) "Berceuse" (Sammon), (b) "Moto Perpetuo" (Bohm), Miss Pauline Hall; piano, "Dreamer's Tale" (Peterkin), Miss Dorothy Cuff; songs, (a) "Spring Is In My Garden," (b) "The Blind Ploughman," Miss Davis; piano, "Lorelei," Mrs. Edmund Senkler; songs (a) "Maytime" (Oley Speaks), (b) "At Dawning" (Cadman), Mrs. Styles Sehl; piano, "Hungarian Rhapsodie, No. 12" (Liszt), Mrs. Edmund Senkler; song, "The Open Secret," Miss Norah Jones; violin, "Cavatina" (Bohm), Miss Pauline Hall. The accompanists were Miss Margaret Campbell and Miss Dorothy Cuff.

Miss Ella Pottinger, a pupil of Major L. Bullock-Webster, delighted the audience with a recitation entitled "Auntie's Wedding,' and as an encore, "How to Use a Fan."

The afternoon was voted by all an unqualified success, and much credit is due Miss Mitchell.

HOLD FIVE HUNDRED TOURNAMENT TONIGHT

Sixteenth Battalion Will Not Hold Community Dance, But Card Game Will Be Staged as Usual

The five hundred tournament held on the Wednesday of each week at the Drill Hall will be continued tonight, but the community dance will not take place. The dances of the season closed with that of last Wednesday. Owing to the demand that the card tournament be continued, it was decided that this event would be held tonight. It will be held as usual, in the men's mess, and the usual prizes will be offered. Play will commence at 8 o'clock.

Tomorrow, Thursday evening, Major N. A. D. Armstrong will deliver his second lecture on Scouting in War, a subject with which he is most familiar. It is hoped that there will be a large attendance of all ranks.

GRASS HOCKEY CLUB HOLDS FINAL DANCE ON FRIDAY EVENING

All arrangements are now complete for the final dance of the season of the Grass Hockey Club on Friday evening next in the K. of C. Hall, Government.

A special committee have been working hard to make their last dance a real success, and they promise some entertaining novelty dances.

Dean Quainton has kindly consented to present the C. B. Allan Cup (won by the men's team) early in the evening.

On this occasion the ladies' team will be the guest of the men's club, but all friends of the club will be welcome as usual.

Mr. Heaton will supply the music.

SELF-DENIAL APPEAL

Local Command of Salvation Army Co-operating in Work of the Parent Organization

In co-operation with the general move of the Salvation Army throughout Canada, the local branch of that organization is doing its share in an appeal for contributions towards the self-denial move.

The local officers point out that in our own city—and in every city—the ministrations of the Salvation Army to the hopeless are constantly going on—to the betterment of humanity. Any contribution to the Salvation Army self-denial appeal—made once each year—is a wise investment from a purely utilitarian standpoint. It becomes a priceless gift when measured by the standards of sympathy and practical Christianity.

COMMERCE QUEEN TAKES KEEN INTEREST IN LOCAL SPORT

Miss Victoria Irene Arnall, Queen of Commerce, and the Hudson's Bay Company's candidate for the honor of being Queen of Victoria's Maytime Frolic, is an expert and enthusiastic motorist. Miss Arnall has driven many miles on the Island, and has toured with her own car through Southern California and the State of Washington. She considers a holiday could not be better spent than in motoring. The cut shows Miss Arnall with the new 1923 Nash Six Sports Model. After having returned from a very pleasant tour of the city, accompanied by Mr. Jim Woods, the manager of the Begg Motor Company, who are the agents for these cars, Miss Arnall expressed herself as delighted with its performance. Miss Arnall is also an all-round sportswoman, being interested in golf, tennis and other branches of sport in which the fair sex indulge, but her chief love is motoring, and nothing pleases her better than to drive over the beautiful roads of the Island.

On being congratulated upon her position in the contest at the present time, Miss Arnall unselfishly passed all the credit to her many friends and supporters who have so readily come to her assistance. "The support and assistance I am receiving from my business associates and friends is wonderful," she said, "and I am very, very grateful for everything that is being done for me and can only express the hope that the efforts of all my friends will be rewarded with success, as I feel it is up to everyone in Victoria to try and make this Maytime Frolic the outstanding event on the Pacific Coast this year."

MASQUERADE DANCE

Splendid Time Was Spent at the Rex Theatre on Behalf of Esquimalt Friendly Help

The masquerade dance given last evening in the Rex Theatre on behalf of the Esquimalt Friendly Help Society proved to be most attractive from every standpoint. The costumes were varied, some being extremely elegant and many most picturesque. Perhaps the most striking was the comic "Pilgrims of the Night," one of whom was Chief P. O. Parsons, the other, his rag baby, he cared for lovingly even to the extent of having a baby bottle.

The judges, Mrs. R. M. Ross and Mr. R. H. Pooley, M. P. P., found the task of judging most difficult, but the following ultimately received the prizes: Ladies, first, Fourteenth Century costume, Mrs. Barclay; second, Maid of the Mountains, Miss Donough; gentlemen, first, Indian Chief, Miss Kemp; second, Camouflage, Mr. Booth, this being the seventh prize received by him for this costume; comic, ladies, Mary Jane, Miss Hazenfratz; comic, gentlemen, Pilgrims of the Night, Chief P. O. Parsons.

There was a large attendance. The dance music supplied by Heaton's orchestra was most popular, and the refreshments supplied by the ladies very tempting. The ladies' committee desires to thank all who in any way assisted to make the function so successful. The McPherson Bakery kindly supplied the bread. Mrs. T. Scott and Mrs. Gould took tickets at the door.

VICTORIA GOLF CLUB

In the monthly medal competition of the ladies of the Victoria Golf Club, the winner in A class was Miss Pitts, and in B class, Miss Irving.

BIG CHOIR SINGS MENDELSSOHN WORK

"Elijah" Given Last Evening at First Presbyterian Church—Chorus Shows Volume and Power

The performance of Mendelssohn's "Elijah," given last evening at the First Presbyterian Church by a chorus of 120 voices, under the leadership of Mr. Jackson Hanby, was foreordained to attract much attention. It is a magnificent work, and merely to attempt it is evidence of praiseworthy ambition. Fine volume was a characteristic virtue which the choir at all times had in reserve; in fact, wherever power and force were wanted their work was notably excellent, and such things as the great chorus, "Baal, We Cry to Thee," "He That Shall Endure to the End," a piece of very beautiful constructive composition sung with suave legato, were memorable. Other outstanding things by the choir were "Help, Lord," sung with a sense of power and pleading, the sopranos doing particularly fine work; "Thanks Be to God," refulgent with thankfulness; "Be Not Afraid," massive and solid in effect; "He, Watching Over Israel," marked by beautiful shading; "Behold, God, the Lord," the staccato treatment of which gave a vivid impression of a startled host; the complex "Then Did Elijah," and the final "And Then Shall Your Light," marked by fine unison and precision of attack.

Able Soloists

The solos fell to able interpreters. Mr. Butterworth, the baritone, had the introduction, "As God the Lord," treating this very fine recitative with a fine dignity which was well worthy of the best traditions. Elsewhere Mr. Butterworth sang with considerable distinction, "Lord God of Abraham," the great air "It Is Enough," and the compellingly dramatic "Is Not His Word Like a Fire." Mr. Thomas Kelway, as tenor, had some of the earlier solos of the work, "If With All Your Hearts," one of the principal airs of the oratorio, being sung by him particularly well. He sang with much earnestness and nice tone throughout, the former quality being particularly noticeable in "Then Shall the Righteous Shine Forth."

Mrs. Longfield, contralto, ever a favorite, brought much sympathy to her rendering of the several lovely recitatives and airs which were allotted her, the most historically beautiful being, "O Rest in the Lord," sung with great compassion and devotional feeling. "Elijah, Get Thee Hence," a recitative, and "Woe Unto Them," were other solo parts which she carried with expressive dignity.

Duets and Quartettes

Mrs. Morrison and Miss Wise, sopranos, shared in some of the duets, trios and double quartettes which were features of the work. The double quartette, "For He Shall Give His Angels," and the ladies' quartette and chorus, "Holy, Holy, Holy," revealed Miss Wise's voice as a delicious soprano of the unemotional quality much needed in this kind of classical music.

The production on the whole was well worthy of the high traditions of this oft-sung work. There was, unfortunately, a very slight discrepancy in pitch between the organ and piano, not apparent when the chorus was singing, but nevertheless a rather detractive element at certain moments when the soloists were singing. In conclusion, it may be permissible to suggest the acceptance of the modern oratorio pronunciation of Abraham and Israel as having advantages vocally and aesthetically over the un-Latinized form adhered to last evening.

Mr. Jackson Hanby has earned further congratulations by his skilful handling of the choir. Organist and pianist fulfilled their duties with laudatory skill, both Mr. Edward Parsons, the organist, and Mr. Alfred Gurney, the pianist, showing that sound and reliable type of musicianship which is so essential to any successful performance.

RETAIL MERCHANTS TO HOLD WATCHING BRIEF

A meeting of the Retail Merchants' Association executive was held yesterday afternoon in the Hudson's Bay Company dining-room with Mr. H. O. Kirkham in the chair. All members were present with the exception of Mr. P. Humphreys.

The letter from the Maytime Frolic executive was heartily endorsed, and all members of the R. M. A. will be urged to attend the lunch as arranged at the breakfast meeting by the above.

The executive decided to hold a watching brief on behalf of the test case adjourned to Thursday morning in the police court. As this case is not that of a member of the R. M. A. its defence fund is not available for assistance in the issue. Vice-Presidents Taylor and Humphreys were appointed on the committee to act with the special committee of the Tourist Trade Group of the Chamber of Commerce on Summer tours.

The executive endorsed the action of the president in the stand taken in communications being exchanged with Ottawa with reference to the sales tax and the Oriental question. Hon. S. H. Stevens, M. P., wrote stating he was prepared to go the limit in furthering the interests of the R. M. A. members in British Columbia.

The meeting strongly favored giving its entire support to the forthcoming Moose convention in this city.

The next meeting will be called to consider any new propositions or resolutions the Victoria members of the organization wish to lay before the Provincial convention to be held in Kamloops at the end of the present month.

It is the wish of the executive to impress upon members the importance placed upon the actions of the R. M. A. by the Dominion government, and no better evidence of this can be found than that parliament practically devoted the best part of a day to debating the policies laid down by the R. M. A. in connection with the sales tax issue at Ottawa.

Groceries and Provisions
Copas & Son's Prices

Fresh Made Creamery Butter, (Lawndale Brand), per lb. 43c
Independent Creamery Butter, (nothing nicer), per lb. 46c
Selected Picnic Ham, nice and meaty, per lb. 19c
Good Chilliwack Potatoes, 100-lb. sack $1.00
Cooking Onions, 9 lbs. for 25c
Pure Strawberry Jam, 4-lb. tin 75c
Fresh Local Rhubarb, 5 lbs. for 25c
Peters' Home-Made Marmalade, per tin 65c
California Grapefruit, 3 and 4 for 25c
Anti-Combine Baking Powder, 5-lb. can, $1.45, 12-oz. can 25c
King's Quality Bread Flour, 49-lb. sack $1.85
Ready Cut Macaroni, 2 pkts. for 15c
Pure Black Pepper, 1-lb. tin 25c
Heinz Tomato Catsup, 3 large bottles for $1.00

Let Us Have Your Order—We Save You Money

COPAS & SON Anti-Combine Grocers
Corner Fort and Broad Streets Phones 94 and 95

Dr. Scholl's Foot Specialist Will Be Here May 7, 8 and 9

Guaranteed Tennis Shoes

Their superior quality, workmanship and double-wearability enable the maker to give a sweeping guarantee with every pair.
No other Tennis Shoes like them. Made in all styles in men's, women's, boys' and girls'.

MUNDAY'S
The British Boot Shop 1115 Government St.

Beautiful Inlaid Tables

We have for sale two beautiful inlaid tables, made of solid black walnut, at $25.00 and $27.50. Come in and see them. We also have mahogany and oak tables for sale. Give us a visit. Let us show you around our new up-to-date shop.

"Only disabled soldiers employed."

The Red Cross Workshop
584 Johnson Street (Just Below Gov't St.) Phone 2169

Cuticura Quickly Relieves Irritated Skins

Bathe with Cuticura Soap and hot water to free the pores of impurities, dry lightly, and apply Cuticura Ointment to soothe and heal. Cuticura Talcum is ideal for powdering and perfuming.

Soap 25c. Ointment 25 and 50c. Talcum 25c. Sold throughout the Dominion. Canadian Depot: Lymans, Limited, 344 St. Paul St., W., Montreal. Cuticura Soap shaves without mug.

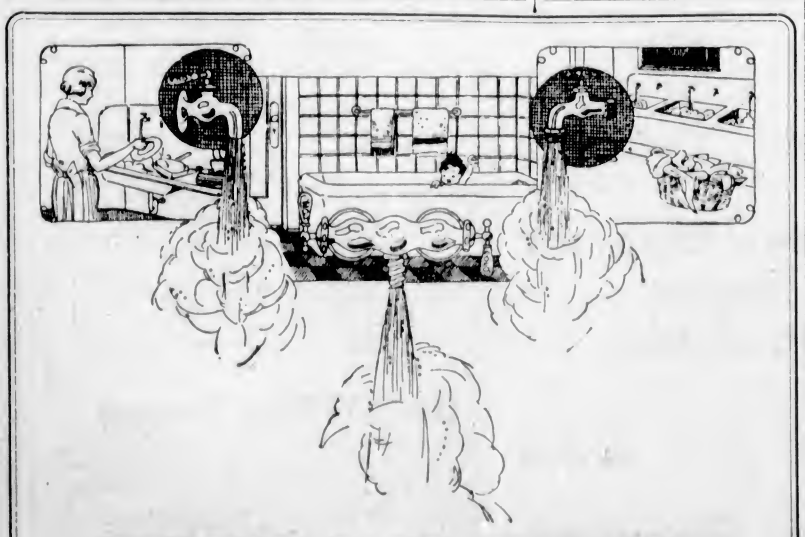

SPECIAL SALE—May 1-19
OF GAS TANK WATER HEATERS
$2 Cash, Balance at the Rate of $2 a Month

This is your opportunity to equip your home with real hot water service. Come in and see these heaters at our showrooms and let us tell you more about this offer.

GAS DEPARTMENT
B.C. Electric
Showrooms, Langley Street Phone 123

"Points" for Summer

My yes! Unless you wish to be quite outré.
Dealers everywhere have Mercury's with Pointed heels.

Mercury Hosiery
POINTED HEELS
MERCURY MILLS, LTD., HAMILTON, CANADA
397

SELECTED FIR
MILLWOOD
$4.00 BIG DOUBLE LOAD
See us for quantity discounts
W. L. Morgan Fuel Co.
Largest Dealer in Victoria
Phone 766 656 Yates St.

Phone 552
And We Will Fix It
COLBERT
PLUMBING & HEATING CO., LTD.
756 Broughton Street
Many Years of Satisfactory Service

Ladies!
TODAY'S THE DAY TO PAY
Your Jubilee Hospital Dues
Spencer's, 10 to 6

The unique quality and flavour of
H.P. SAUCE
have made it world-famous. H.P. blends so naturally with all meats, fish and cheese.
Try H.P. to-day.

$28
Men's and Women's Suits
$28 Made to Order $28
C. Hope
1434 Government St.
Phone 2649
$28

WATCHES
Ladies' and Men's Watches at Such Values as Have Hitherto Been Unknown

OUR SPECIALS
Ladies' Filled Gold Bracelet Watch, with 15-jewel Geneva movement $15.00
Men's Filled Gold Pocket Watch, with 7-jewel Geneva movement $15.00

All Watches Purchased Here Accompany the Whitney Guarantee

J. M. Whitney Co.
Diamond Merchants, Jewelers, Silversmiths
Yates Street at Broad

PHONE 3202
Pantorium DYE WORKS
MAIN OFF. & WORKS
350 COOK ST.
VICTORIA, B.C.
We serve you. A phone call will bring us to your door.

To keep young—
To live long—
One-half of your
Food should be
BREAD
RENNIE & TAYLOR, Phone 764

BUTTERNUT BREAD
Rich as butter, Sweet as a nut!

Delicious, Freshly Churned **Butter** Special Per lb. **50c**
Call at the factory for this famous product.
NORTHWESTERN CREAMERY, LIMITED
1311 Broad Street Phone 1787

Victoria Mothers! Please Note:
We carry a splendid stock of clothing, furnishings and everything for boys; also for men and children—except the boots and shoes. But we have the stockings and socks.
ARTHUR HOLMES
1314 Broad Street CLOTHIER Phone 4211

A New Display of Butterfly Jewelry

This type of jewelry, made from the wings of a South African butterfly, is one of the most beautiful novelties shown in recent years. It's quite inexpensive, too. Brooches, rings, pendants, etc., are priced from **$2.75**

W. H. WILKERSON
"At the Sign of the Big Clock"
Jeweler and Watchmaker . New Address: 647 Yates Street

Summer Shoes

Exceedingly dainty new styles for women and girls—see the surprise values in our windows today.

Sayward Building **MUTRIE & SON** ONLY STORE ONLY 1203 Douglas St.

Our Sale Continues
Macey-Abell Co., Ltd.
617-619 VIEW STREET

Boys' Golf Hose

A new shipment of pure wool English golf hose provides a choice of many beautiful new shades. Some in brushed wool effects. Prices from

$1.00 to $2.00

Sam·A·Scott Boys' Clothes Specialist
New Woolworth Building
Douglas Street Phone 4026

Lighting Plants
See us about a Delco for your country home.
SUN ELECTRIC CO.
Phone 1833 643 Yates Street

"Say It With Flowers"
POTTED AND BEDDING PLANTS
Finest collection at
BROWN'S VICTORIA NURSERIES, LTD
618 View St., Central Block. Phones 1269-219

AID TO BEEKEEPERS

Professor Straight Conducted Demonstrations at Experimental Farm and Other Interested Points

The Vancouver Island Beekeepers' Association has a very good record of its activities up to date, and at only one meeting so far have they failed to enroll new members. The monthly demonstrations at the Experimental Farm are most helpful and interesting, and Professor Straight is at all times ready to advise and help those heeding his advice. These demonstrations are on the first Wednesday in each month at 2 o'clock, and will deal with subjects most vital at the time.

The record of April meetings was as follows: April 6, demonstration at Experimental Farm; April 14, demonstration at Ardmore; April 16, lantern lecture at Keating; April 21, lantern lecture at Cowichan; April 28, demonstration at Keating.

The next meeting will be at the Experimental Farm today at 2 o'clock, when Professor Straight will talk on re-queening; making weak colonies strong, and disposing of drone laying queens. New members are asked to be at the farm before 2 o'clock to receive membership cards.

7 Good Gardeners Stopped at Corner

They stopped and admired the oscillating Dutch hoe. It cuts the weeds and loosens the soil. Just the thing for between the rows. Fitted with small rake on back. $1.60 at **R. A. Brown & Co.**, corner **Douglas and Johnson.**

For Kathleen's Sake

By J. J. BELL

(Author of "Wee Macgregor," "Till the Clock Stops," "Kitty Carstairs," Etc.)

CHAPTER IX

Mainly Mr. Valery

Rupert would rather have left the house alone; he had more than enough to think about; but he could not well refuse Eric's offer of escort as far as the station. In fact, he accepted it so kindly that Eric flushed with pleasure. Despite all that had passed, Rupert was conscious of a softer feeling towards the boy, and tonight, after observing him with Marie Valery, he could find room in his heart for a certain amount of sympathy, perhaps because he was so sadly in love himself.

Eric was silent until they had passed the gates. Then he blurted out, not altogether to Rupert's surprise—

"Mr. Lingard, I wish you would tell me what you think of Valery."

"Well," was the slow answer, "if I had not heard of him before tonight, Eric, I daresay my opinion would have been highly favorable."

Eric winced. "I suppose you are judging him by what I said about him—that awful night. . . . But I wish you wouldn't. You know I wasn't myself that night—hadn't been myself for a long time. Now I want you to understand, please, that I had no right to say what I said about him, that night."

"In what respect?"

"I gave you to believe that it was Valery who, every time, induced me to go to Windermere's." It was Rupert's turn to wince. "But now, in my sober senses, I can see that, with the exception to my first visit, when he took and introduced me for the fun of the thing, it was always myself who bothered him to go with me. In fact, he tried to dissuade me from playing. . . . Don't you believe?"

"I should like to do so. But, Eric, that was not the worst thing you said, or suggested, about Valery?"

"I was coming to that, Mr. Lingard. That beastly cheque! I'll admit Valery treated me badly there—it was too ghastly a joke; but Valery has been sorry ever since. After all, the cheque was quite simply explained. My grandfather bought some curios through Valery, and when he was about to pay, Valery asked him to leave the name space blank. . . . Naturally the old man got a shock when he saw my name there. But he hasn't worried about it since—has he?"

"No, Eric," said Rupert. "Then you merely cashed the cheque for Mr. Valery. But he pretended you were paying him the debt of £200."

"And so he still pretends. That was part of the joke." Eric threw out his hands. "But I shall pay him in reality some day—as I shall pay you, Mr. Lingard," he finished with a slight break in his voice.

Rupert held his peace. Was there more to come?

Eric cleared his throat. "Valery is helping me to go straight," he said. "Try not to misjudge him, Mr. Lingard."

"I don't want to misjudge anybody," said Rupert rather lamely. Then on an impulse he gently asked—

"Is that all you have to tell me, Eric?"

Eric stopped dead; he wavered, and caught at a garden railing. Steadying himself, he said huskily—

"No, Mr. Lingard, there's more . . . and after you've heard it, I don't suppose you'll want to speak to me again. I—I've been such a cad—such a coward. . . . All the money you gave me that night I lost immediately after at Windermere's. Valery tried to prevent my going there, but the one drink I had with him at the club seemed to make me mad. . . . Then the next day, when I was thinking of ending myself, Valery lent me money to replace what I had lost. . . . I've always wanted to tell you, and couldn't. You know I've never been able to look you right in the face" Marie said "I ought to tell you the truth—"

"Good Heavens! You didn't tell Miss Valery!"

"I told her nearly everything about myself, when we were down in Devon, I really can't think how she could put up with such a vile fellow, but—"

"Come, Eric," said Rupert, taking the other's arm in a reassuring clasp, "I'm going to see you home. I know it must have been difficult, and I think all the more of you for telling me without compulsion."

"But—don't you utterly despise me? I've treated you so abominably, you know—"

"No more about it!" said Rupert firmly. "Now we're going to understand each other, and, if you will, be friends."

Eric drew a long breath. "I'd do anything in the world for you, Mr. Lingard. . . . And now I must try to tell Kathleen—"

"No!"

"For her sake—you mean?"

"Hers and yours, and also my own. Let it be a secret between us, and let us both forget it as soon as possible, Eric."

"Whatever you say. But I shall never forget."

In silence they retraced their steps to the house. At the gate, for the first time in their acquaintance, they shook hands.

"Poor Eric!" thought Rupert, as he hurried away; "he means well, but how on earth am I going to keep my word to Kathleen?"

Half-an-hour later he was climbing the stairs to his rooms in Brick Court. A man coming down hailed him.

"Hathaway!" he exclaimed, and there was hope as well as surprise in his voice.

"Got you at last!" cried Hathaway. "This is the third time of knocking."

"It was good of you to persevere. I ought to have kept you better posted in my movements. Have you news for me?"

"Very little, I'm afraid. Still, it may be helpful. Unfortunately I'm off to New York again, early tomorrow. My recent promotion has its penalties, you see."

"I wish I were going with you," said Rupert wearily, as he unlocked the door.

When they were settled in the sitting-room, Hathaway said—

"This fellow Valery is a bit of a mystery. Like so many men living in the West End, he has no visible means of support, yet appears to flourish all the time. I found that several of my acquaintances were members of his club, but could give no information about him, except that they knew nothing against him. Yesterday I was the guest of one of them and was introduced to Valery in the smoke-room. I had a feeling that I had met—or, at least seen him—before. Fortunately I did not put the feeling into words."

"Where?" asked Rupert eagerly.

"The thing puzzled me until this morning. Then I became almost certain of his identity. Coming over in the Corsica three years ago, I happened to be a witness of an ugly scene in the smoke-room. A passenger accused another of cheating at cards, but could not prove it. There was an awful row, of course, and the only cool person was the man accused—"

"Valery!"

"I'm almost certain, and yet I couldn't swear it was the same man that I met in the club yesterday. The man on the Corsica, I remember, wore a curious silver ring in the form of a snake with a smooth, round green stone in its head. Valery, as I saw him yesterday, had nothing on his hands."

"But Valery goes in strongly for antiques!" cried Rupert.

"Ah! Then we are entitled to suspect him. Still, coincidences are dangerous. However," Hathaway went on, "I was getting interested on my own account, and I went straight to a man who used to be in our office before he set up as a sort of private detective—"

"Good Heavens!—"

"What's the matter?"

"All right," said Rupert, controlling himself. "Go ahead!"

"One could not expect much result in twenty-four hours," the other proceeded; "but this evening Harvey brought me one bit of information as to Valery's friendships. He seems to be on particularly intimate terms with a fellow Kreish, a rather unsavory person who dabbles in chemistry and has thrice been carted off to the nearest hospital suffering from the effects of his own unhealthy productions. The other friend is a wealthy American named Windermere, of whom I hope to learn more shortly—"

"Hathaway," said Rupert, "I hope you won't mind instructing your man to do nothing further as regards Windermere. I ought to have told you before; Windermere is my father."

"Your father!"

"He changed his name on my account. He is the kindest man in the world, but at present he is running a high-class gambling hell—and Heaven knows what your man's inquiries might lead to. In fact, it might be safer to drop the inquiries altogether."

After a pause—"I'm sorry, old man," said Hathaway, gently. "Do you wish to talk about it?"

"I'm afraid I don't," Rupert answered with a wan smile. "Don't think I'm ungrateful for what you have already done. But, you see, I'm—well, handicapped. I can't strike at Valery without the grave risk of hurting Windermere."

Hathaway nodded sympathetically. "Is your father not to be persuaded to change his profession?" he asked.

"My father was always a speculator," said Rupert. "It was not till after my mother's death—I was a mere kid then—that he became what he calls an honest gambler. He has been amazingly successful in America as well as on this side. I may feel like telling you his history another time."

"Still," remarked the other presently, "there may be ways of getting at Valery which would not touch your father.—Of course I'll stop Harvey at once—and I should not despair if I were you. When is the book to be published?"

Before Rupert could reply, a tapping on the outer door startled them both.

Rupert opened to find Andrews, who was looking ready to drop.

"No, sir; nothing wrong at the house," he said in answer to the swift question, "I dare not wait. Just listen, please, Mr. Lingard." And in a low voice he poured forth his tale. "I had to let you know tonight," he went on, "lest Miss Harland should speak to you first in the morning. I am the thief now, Mr. Lingard, and we must stick to that. Only, do what you can, sir, to prevent me being dismissed. The house could not go on without me. Now I must get back. The last tube goes immediately."

Rupert was not a little affected. "You're a good man, Andrews," he said, and shook the other's reluctant hand.

Returning to his visitor, he suddenly decided to tell him about the green garnet and white sapphire.

Hathaway seemed to find the recital vastly interesting, yet his only comment was—

"We must somehow get to know Mr. Valery better."

Thereupon he took his departure, promising to inform Rupert concerning the date of his return, as soon as he had it settled.

Next morning Rupert arrived early at St. John's Wood, and entered the study with many misgivings. Sir William was not yet downstairs, but before long Kathleen came in. She seemed to be trying to control some excitement,-of a not unpleasant nature.

"Good morning, Rupert," she said, in the friendliest of tones, "you don't appear to have seen The Daily Mail."

At his blank look she laughed, and taking the journal named from the table, unfolded it and held up the front page to his gaze. At first he beheld nothing but a white expanse, then in the centre he read, scarce understanding, the simple announcement in small but distinct lettering—

"THE HIGHWAY,"
A Novel
By
Rupert Lingard.
Malberd & Co., Publishers, London.
(To Be Continued.)

FRIENDLY HELP AIDED MANY DURING MONTH

Regular Monthly Meeting Held Yesterday—List of Donations Received for April

The regular monthly meeting of the Friendly Help Association was held at the rooms in the Market Building yesterday, Miss Spencer, the president, presiding. Twenty-two members were present. It was reported that 113 families, representing 371 persons, were assisted during the month of April.

The Association is pleased to state that the improved condition of unemployment has lessened the responsibilities of the ladies, many families now being self-supporting.

There is still a sad need of clothing amonk the children, and any donations of boys' and girls' clothing will be most thankfully received at the rooms in the Market Building.

The Association acknowledges with among the children, and any donations received during the month of April:

Cash from the City, A Friend, A Sincere Friend; Heisterman, Forman & Co. (per Community Chest); Mrs. E. L. Higgins, A Friend, W. & J. Wilson, Mrs. Dunsmuir, Stinson's Grocery, J. A. Sayward, Gilbert D. Christie, V.I.M.P.A., Rose Farm Dairy.

Clothing—Mrs. Turnbull, Mrs. Dorman, the estate of J. Boscowitz, Mrs. Woods, Mrs. B. C. Mess, Mrs. McNeill, Mrs. Winterburn, Miss Lee, Mrs. Murray, Mrs. A. McKeown, Miss Kennedy, Mrs. J. S. T. Alexander, Gordon Head lady, Miss Thoma, A Friend, Mrs. Noble, Miss Dawson, Mrs. Dougan, Mrs. W. Walker, Jr., St. George's School, Mrs. A. C. Campbell, Lady Lake, Mrs. Williamson.

Shoes—Dr. Denton Holmes, Mrs. Raymur, G. D. Christie.

Provisions—Mr. Davidson (jam and apples), John Yarrow, Boy Scouts (box of chocolates).

Sundries—Shirley & Walker (comic papers), Mrs. Sherwood (toys and books).

PAGEANT WILL BE JAMBOREE FEATURE

About Forty Boys to Take Part in "The Promise of the New Day" at Y.M.C.A.

A special feature of the big "Y" boys' jamboree, which is to be held on Friday and Saturday, will be the pageant, "The Promise of the New Day," in which about forty boys will take part.

It deals with the fouraquare development—mental, physical, devotional, and service—of a boy, setting forth the results in world progress which may be expected when boys have the advantages of this all-round development. The cast of characters is as follows:

The World, Donald Kilpatrick; Father Time, Jack Shadbolt; Civilization, Dimery Johnson; Intellect, Albert Bailey; Physique, Walter Fletcher; Devotion, Lionel Laing; Service, William Lemn; War; The Lad, Don MacLaurin; Arithmetic, Alec MacLaurin; Flower, Fred Bonnell; Hammer, Richard McCulloch; Broom, Alfred Wright; Savings Bank, Wm. Moffatt; Reader, Geography, Butterfly, Bird, Plane, Saw, Mop, Coal Scuttle, etc.

Gym Class—Junior employed boys.

Choir—Christ Church Cathedral boys.

Corner gang—Harry Maddaford, Clark Hodgson, Rowland Thorpe, Ian MacQueen, Holmes Coates.

Greek Army and Navy Dismiss Foreign Tutors

ATHENS, May 1.—Greece's army, navy and police will no longer be under foreign tutelage. For reasons of economy the government has decided to abrogate its contracts with the British naval mission, the French military mission, and the Italian police mission, granting their members six months' pay in lieu of notice.

Gordon Drysdale LIMITED
1211 DOUGLAS STREET

The New Grass-Cloth Sports Suits
Special $17.50

The jackets are of the sleeveless type with patch pockets, narrow belt and silk braid binding; the skirts are plain with elastic at the waistband.

The new material, Grass-Cloth, comes in excellent light color mixtures, is very suitable for golf and other Summer sports. Blue, gold, green and biscuit are the predominating shades. Specially good value at **$17.50.**

Heather Mixture Hosiery
Sub-Standards, Special
95c a Pair

The reason they are sub-standards is due to very slight imperfections which in no way impair their good wearing qualities. There are blue and brown effects, specially priced at **95¢** a pair.

Pongee Silk Step-In Sets
Reduced to $3.95

Two-Piece Sets of Natural Pongee Silk, finished with lace to match; the chemises have bodice top; step-ins have elastic at waist and open knee. Sizes 36 to 42. Reduced to **$3.95.**

Warner's Rust-Proof Corsets
Good Value at $2.00 a Pair

One style has medium high bust, long skirt, is well boned and takes care of the medium and mature figures; is of good quality pink coutil; in sizes 22 to 32.

The other style has very low top of elastic, medium length skirt, wide, free hip space and is for the youthful and slender figures; is of pink brocade, in sizes 20 to 27, Special, **$2.00** a pair.

Natural Pongee Silk Bloomers of Very Good Quality. Specially Priced at **$2.50** a pair.

35-Inch Pajama Flannel, Special
65c a Yard

Long Wearing, Serviceable Pajama Cloth, with very wide stripes; mauve, blue and pink are the conspicuous colors; 35 inches wide. Special value, **65¢** yard.

Wool Plaid Skirting Special
$1.65 a Yard

A skirting which is excellent value at this low price, is full 40 inches wide; checks of grey, navy, fawn, yellow and saxe, which are attractive for sports wear. Special, **$1.65** a yard.

The only mission remaining in Greece now is the British police mission, under Sir Frederick Halliday, which has been here since 1919 and has done good work in reorganizing the Greek police on the lines of the London police force. The government's decision will be a severe blow to the foreign naval and military missions, whose members drew not only salaries from their own countries, but from the Greek Government as well.

Jubilee Hospital Sewing Meeting—The Jubilee Hospital Women's Auxiliary sewing meeting will be held this afternoon at 2:30 o'clock at the Nurses' Home.

Which Smile

Is the more attractive?
They show prettier teeth nowadays

Close Lips
Because a dingy film is hiding the beauty of her teeth.

Ask Us
For a 10-Day Tube
See Coupon

An open smile
And the glistening teeth are one of her chief attractions.

Avoid Harmful Grit
Pepsodent curdles the film and removes it without harmful scouring. No polishing agent is far softer than enamel. Never use a film combatant which contains harsh grit.

Note the open smiles—the glistening teeth — wherever you look today.

A change has come. Millions of people use a new way of teeth cleaning.

This is to offer you a delightful test, to show what it means to you.

Combat the film

The way to pretty teeth is by combating film.

Film is that viscous coat you feel. It clings to teeth, enters crevices and stays.

Food stains, etc., discolor it. Then it forms dingy coats. Tartar is based on film. That's why teeth lose luster.

Film also holds food substance which ferments and forms acid. It holds the acid in contact with the teeth to cause decay. That's why few escape.

Germs breed by millions in film. They, with tartar, are the chief cause of pyorrhea, now so alarmingly common.

Teeth not clean

Old brushing methods left much film intact. They left the teeth unclean, to often discolor and decay.

So dental science searched for film combatants, and found two. One acts to curdle film, one to remove it, and without any harmful scouring.

Able authorities proved these methods effective. Then a new-type tooth paste was created, based on modern research, and these two film destroyers were embodied in it.

That tooth paste is called Pepsodent. Now careful people of some 50 nations employ it, largely by dental advice.

Aids to Nature

Nature gives alkalinity to the saliva, to neutralize mouth acids. It puts a starch digestant in saliva, to digest starch deposits which may otherwise ferment and form acids.

Those agents were generally too weak. So Pepsodent multiplies that alkalinity, multiplies that starch digestant. So it gives manifold power to these tooth-protecting agents in the mouth.

Accept this test

Pepsodent is bringing a new dental era. The prettier teeth seen everywhere show that. Learn what it means to you.

Send the coupon for a 10-Day Tube. Note how clean the teeth feel after using. Mark the absence of the viscous film. See how teeth whiten as the film-coats disappear.

You will be amazed and delighted. Cut out coupon now.

Made in Canada
Pepsodent REG. IN CANADA
The New-Day Dentifrice
A scientific tooth paste based on modern research, free from harmful grit. Now advised by leading dentists the world over.

10-Day Tube Free 1122 Can.
THE PEPSODENT COMPANY,
Dept. D, 191 George St., Toronto, Ont.
Mail 10-Day Tube of Pepsodent to
Only one tube to a family.

We Relieve You of All Anxiety
This packing, moving and shipping is tiresome and tedious to you. Let us handle your moving work—no matter whether pianos, works of art, heirlooms, etc., they can be properly handled.
REMOVERS SHIPPING AGENTS CUSTOMS BROKERS
DUNCAN STORAGE COMPANY
Warehouses, 516-520 Bastion Square. 322-330 Chancery Lane. Office Phones: 1665 and 1664

THE SPORTING WORLD

Walter Hagen Thinks Yankees Will Again Win the Walker Cup

Ouimet and Wright Only Two on Team Who Played Last Year at Hoylake—Chick Evans Will Be Most Missed—Had Best Chance to Win Amateur Cup

HOW GARDNER LOST THE CHAMPIONSHIP TO TOLLEY

(copyright, 1923, in U.S. and Great Britain by North American Newspaper Alliance. All rights reserved.)

By WALTER HAGEN

THE American golf team which is now in England practising for the British amateur championship at Deal, may not be considered to be as strong as the team that defeated the British players of Hoylake two years ago, nor the team that defeated the Britishers on the National Links last September, but I would be willing to wager that these boys win the Walker Cup again this year.

There are not so many on the 1923 team that took part at Hoylake. Ouimet and Wright are the only survivors of the original team. I am inclined to think that the British golf fans will be surprised to know that we have so many first-class amateurs in this country. Gardner, Herron, Sweetser, Rotan, Johnson, Marston and Willing are all first-class players. The tenth member would be either Reggie Lewis or Jack Neville. One of these players will be selected to take Chick Evans' place.

Miss Chick Evans

The disappointment caused by Chick Evans failing to appear at the eleventh hour did not give Capt. Bob Gardner as much concern as it might have. Chick made a mistake in not making the trip this year. I believe he had the best chance of any to bring back the British Amateur Cup. Chick can always be counted on to play first-class golf and I think he was about due to win the championship abroad this year. This would have been his fourth try for the title.

A better man to lead the team could not have been selected than Robert Gardner, who has twice won our Amateur Championship and who was runner up to Tolley in the British Amateur Championship at Muirfield in 1920. I never saw a championship which looked to be as much of a cinch to a golfer as this did for Gardner. After the first eighteen holes in the morning round Gardner had a lead of two up. He was playing a much steadier game than Tolley and it looked as if he would hold on to his lead in the afternoon round. This he surely would have done had his putting not failed him. Bob missed no less than six short putts anyone of which would have given him the championship as the match went to the thirty-seventh green before it was decided in favor of Tolley.

The finish of this match was very dramatic. I trailed the match all day with Jim Barnes who was over with me that year. We saw every hole played and I must say it was a fine ending for those who were interested in Tolley's success.

A Memorable Finish

I remember distinctly the finish of the match. It looked as if Gardner was going to win on the first extra hole. He had the honor and drove a fine tee shot to the left of the green about hole high. The hole measures less than two hundred yards. Both used an iron. Tolley hit his rather low. It started on a line thirty yards to the left and looked as though it might finish in a trap. When the ball started my first thought was that Tolley had thrown away his chances. The ball missed the trap within scarcely three feet. The ground on this side was high and the ball curled in towards the green, stopping about fifteen feet from the cup.

Great excitement prevailed. The big gallery was tense as it always is at just such a moment as this. I remember little Benny Sayers running all the way back to the tee to tell Tolley that the shot turned out all right and was snugly on the green within puttable distance. Gardner was away and laid the ball within two feet of the cup, then Tolley made careful preparations to putt. He had a habit of lying down on the ground to size up the proper line to the hole.

He Sank the Putt

I think Tolley would have been greatly pleased if he had laid the ball dead, but as it was he sank the putt and won the championship. However, Tolley never saw the ball drop in the hole. On making long putts Tolley had a habit of turning away before the ball fell into the cup. On this occasion he was turned completely around when he heard the shout from the gallery and he knew then that the ball had dropped and that the championship was his.

Gardner is a fine golfer. A very long hitter and usually a good putter. There is a certain condition at Muirfield that is unusual. In the afternoon the damp sea air slows up the greens considerably. I do not think Gardner allowed for this condition, as he missed most of his putts by being short.

(Note: Another article by Walter Hagen will appear tomorrow).

BOLTON WANDERERS LUNCH AT COMMONS

FOOTBALL CUP WINNERS ENTERTAINED BY MEMBER

Ex-Premier Lloyd George Proposes Health of Triumphant Team Before Departure for Home

LONDON, May 1.—Carrying the Association Cup which they won on Saturday at Wembley, the triumphant Bolton team were entertained at luncheon at the House of Commons restaurant yesterday by Sir William Edge, the National Liberal member for Bolton.

The party included former Premier Lloyd George, T. J. McNamara, former Minister of Labor, and Jack Jones, member for Silverton. At the luncheon Mr. Lloyd George proposed the health of the team in a witty speech. He said the happenings at Wembley on Saturday were a triumph for British pluck, endurance, sportsmanship and good temper.

The victorious team left Euston Station this afternoon for Bolton with a large crowd present to cheer them on their way.

COLWOOD LADIES TO PLAY FOR ROSE BOWL

Following is the draw for the first round for the Rose Bowl competition of the ladies of the Colwood Golf and Country Club. This is an annual handicap competition for the trophy donated by Drs. Hall and Bryant and Messrs. A. McDermott and Angus Campbell. Conditions are match play, with three-quarters of the difference in handicap allowed. Players to arrange their own times to play, but the first round must be finished by May 20, the second by May 27, and third by June 3, and fourth by June 10. The final will be played on June 17.

The Draw

Miss Noonan (23) a bye.
Mrs. Crowe (36) a bye.
Miss Gray (30) a bye.
Mrs. Leeming (36) a bye.
Miss L. Michaelis (36) a bye.
Mrs. Pocock (22) vs. Miss Richards (30).
Mrs. Hodges (36) vs. Miss Michaelis (36).
Miss Schwengers (36) vs. Mrs. McDermott (36).
Mrs. Richards (36) vs. Mrs. Willis (25).
Miss Hardie (21) vs. Miss Spencer (36).
Mrs. Richardson (36) vs. Miss Sayward (12).
Mrs. Moryson (20) a bye.
Mrs. Edwards (32) a bye.
Mrs. Abell (15) a bye.
Lady Barnard (36) a bye.
Mrs. Rithet (20) a bye.

Tommy Gibbons Scores Kayo on Chuck Wiggins

NEW ORLEANS, May 1.—Tommy Gibbons, of St. Paul, scored a technical knockout in the tenth round of a scheduled 15-round bout here tonight with "Chuck" Wiggins, of Indianapolis. Just after Wiggins had staggered up from his third knockdown of the tenth round a towel was thrown in from his corner, and the referee stepped between the fighters and stopped the bout.

Australian Rifle Team May Visit Dominion

MELBOURNE, May 1—It is announced that an Australian rifle team will shoot at Bisley in 1924, and may later also visit Canada.

Amercan Pro Golfers Sail for Great Britain

NEW YORK, May 1.—Five professional golfers sailed on the Aquitania today to compete for the British open title at Troon, Scotland, June 12—Walter Hagan, Gene Sarazen, Charles Hoffner, Joe Kirkwood and Leo Diegel.

Jim Barnes will sail later.

SWIMMING CHAMPIONSHIPS

MONTREAL, April 30.—The Canadian Swimming Association announces that championship races this Summer have been allotted to the West as follows: Manitoba section, Winnipeg, men's races, 50, 100 and 220-yards; ladies' 50, 100, 220 yards; 200-yard relay race for men.

Victoria, B.C.: Ladies' 100 yards, Dominion championship.

Quarter Million Dollars' Worth of Players

THREE NOTED BASEBALLERS SNAPPED TOGETHER

They are Jimmie O'Connell, $75,000 fielder of the New York Giants; Willie Kam, $100,000 third baseman of the Chicago White Sox, and Jack Bentley, the $62,000 pitcher of the New York Giants

ASK ALL-BLACKS TO VISIT CANADA

NEW ZEALAND RUGBY TEAM MAY TOUR OLD COUNTRY

Alberta Union Dispatches Invitation for Extension of Tour to Cities of Dominion on Return

EDMONTON, May 1.—Much interest in local football circles has been aroused by the news that New Zealand is likely to accept the invitation of the English Rugby Union to have another "All-Black team" of rugby footballers visit the Mother Country in the season of 1924. The Alberta British Rugby Union has dispatched an invitation requesting the team on their return to come by way of Canada and stage games in the several important cities of Canada where rugby is decidedly popular.

PROBABLE STARTERS IN ENGLISH CLASSIC

Two Thousand Guineas for Three-Year-Olds Will Be Decided at Newmarket Today

LONDON, May 1.—The Two Thousand Guineas, youngest but one of the five classics for three-year-olds that are run under the flat racing season in England, will be decided tomorrow over the historic Rowley mile at Newmarket.

The list of probable starters, with jockeys, follow:

Duncan Gray, Willis; Ellangowan, Elliott; Doric, Childs; Soly Friar, Maclachlan; Kinnard, Beary; Knockando, Archibald; Legality, Hulme; Miltiades; Papyrus, Donaghue; Parth, Walker; Salt Ash, Frank Bullock; Twelve Pointer, Carslake; Roger D. Busll, Wragg; Portuma; Pombal, Whalley; Dorsay.

The field for tomorrow will be quite up to the average in size, but considerably under that of two years ago, when the record of 26 was established. Last year's race, in which 22 started, had a value of 10,650 sovereigns to the winner—Lord Queensborough's St. Louis, ridden by G. Archibald. Archibald will have the mount of Lord Woolavington's Knockando, while Steve Donaghue, England's premier jockey, will be up on Papyrus, running under the colors of Biersh.

Cumberland Ball Team Wins From Japanese

CUMBERLAND, May 1.—On the Recreation Grounds on Sunday, at 3 o'clock, the Japanese team met the Cumberland senior baseball team. The seniors had arranged to play Courtenay, but Courtenay's team was not in order, and rather than disappoint the large, enthusiastic crowd of baseball fans, a game was arranged with the Japanese. Cumberland defeated the latter by the narrow margin of two runs, the score being 10-8. Mr. Bono acted as umpire. The following composed the Cumberland seniors: Eric King, pitcher; Dave Richards, catcher; T. Plump, first base; M. Mitchell, second base; C. Millar, third base; J. Marochi, shortstop; C. Hitchens, centre-field; R. Bennie, left-field; M. Stewart, right-field. This was the first senior game of the season and was well played by both teams. A large crowd gathered.

NANAIMO PIGEON RACE

NANAIMO, May 1.—The pigeon race held this week-end by the local club proved to be a very hard one. Seventy-five birds were sent to Puyallup, Wash., and liberated at 10:25 a.m. The first bird to arrive here made the distance, which is about 155 miles, in four hours and seventeen minutes. The returns were very poor, as only four members timed birds in, and only about twenty-five arrived home before night. The following are the results:

T. Naylor, Nanaimo, 1,063 yards a minute.

T. McLeod, Ladysmith, 1,027 yards per minute.

J. Murray, Nanaimo, 1,012 yards per minute.

W. Thompson, Nanaimo, 925 yards per minute.

Handicap Results

1. T. Naylor, Nanaimo, "Bopnie Blue."
2. T. McLeod, Ladysmith, "Reliable."
3. J. Murray, Fairview, "Blackie."
4. W. Thompson, Fairview, "Joker."

CANADIAN CHAMP LOSES

NEW YORK, May 1.—Marty Summers floored Moe Herscovitch three times in their 12-round bout here last night, and easily gained the decision over the claimant of the Canadian welterweight title.

Rubenstein Is Beaten In Chess Feature Match

CARLSBAD, May 1.—Alexander Alechine, of Russia, defeated A. Rubenstein, of Poland, in the feature match of the international chess congress yesterday. Richard Reti, Czecho-Slovakia, defeated J. Bernstein, New York; Alexander Alechine, Russia, defeated E. Gruenfeld, Austria; A. Niemzewitch, Denmark, defeated F. D. Yates, England, and Sir George Thomas, England, defeated R. Spielmann, Germany.

V.I.A.A. MEETING

The annual meeting of the members of the Vancouver Island Amateur Athletic Association will be held at the Victoria West gymnasium tomorrow evening at 8 o'clock.

It is hoped that there will be a large attendance of club members, as several important matters will come up for discussion. The officers for the ensuing year will also be elected at this meeting.

LEXINGTON RACING

LEXINGTON, Ky., May 1.—Very large crowds journeyed here today to witness the running of the Blue Grass Stakes. Col. E. Bradley, who owns the large Idle Hour Stock Farm here, supplied the favorite, namely, Best Pal.

Mack Garner, one of America's leading riders, was specially engaged to ride, and the horse was practically backed off the board, two to five being the best price obtainable at the fall of the flag. He eventually won in a canter. Jockey J. Howard, who, besides riding, trains a stable of his own, easily won the opening event on Mary P. Gardner.

The New York people made a handsome killing in the fourth race with their smart sprinter, Wee Toddler. Apprentice Gray, who is the most consistent money-winning rider in Kentucky, was trusted with the mount. He made no mistake, as from the barrier to the wire, he made every post a winning post, and landed his charge home easily in front of Pavlowa, with Apprentice Kennedy in the saddle, in the fine time of 1:13.

Results

First race, six furlongs, sprint, all ages—1, Mary P. Garden (Howard); 2, Roldgold (Yerrett); 3, Manicure Maid (Garner). Also ran—Lucy Churchill, Coreen, Columbia Miss, Dearie. Time, 1:14 flat.

Second race, four and a half furlongs, two-year-olds—1, Edna V. (Connolly); 2, Sarah Day (Garner); 3, Spanish Rose (Murray). Also ran—Pest, Pleasing, Beginner's Luck. Time, 1:54.

Third race, one mile and seventy yards, all ages, claiming—1, Evelyn White (Kelsay); 2, Wilnut Hall (Owens); 3, Topmast (Reid). Also ran—Miss Prosperit, Ollie Palmer, Virgo. Time, 1:45.

Fourth race, six furlongs, sprint—1, Wee Toddler (Gray); 2, Pavlowa (Kennedy); 3, Velma M. (Huepel). Also ran—Paladium, Onca, Allsevernor. Time, 1:13.

Fifth race, annual Blue Grass Stake, one mile—1, Best Pal (Garner); 2, Bygosh (Ponce); 3, Rocky Mountain (Connelly). Also ran—Fanthorpe, Treasurer, Marine Corp. Time, 1:39 2-5.

Sixth race, four furlongs, debutante purse, two-year-olds—1, Battle Bent (E. Poole); 2, Quotation (Corey); 3, Haymarket (Murray). Also ran—Furor, Say It, Copperhead, Dreamer, Ranger, Bugler, Ben Wack. Time, :48 4-5.

Seventh race, claiming, one and one-sixteenth miles—1, Lady Lillian (Fonck); 2, Normal (Corey); 3, Brotherly Love (Mooney). Also ran—Countess, Jetsam, Escarpoletto, Megan, Dr. Gilbert. Time, 1:47.

Track, fast.

Overnight Entries

First race, six furlongs—Rustem, 97; Boddie Shea, 102; Lady Gorham, 106; Dorothy Buckner, 106; Aprock, 108; Neddam, 110; Wolf's Cry, 111; Sunbrae, 112; Honorman, 112; Llewellyn, 114; Bullet Proof, 118; Elemental, 118.

Second race, four furlongs—Boots & Shoes, 101; Flax, 101; Boy O Boy, 101; March On, 101; Ballet Brush, 101; Wilmar the Wisard, 101; Martin, 101; Shindy, 112; Keegan, 112, Billy Klair, 112; Great Northern, 112, Hats Up, 112.

Third race, one mile and seventy yards—Pinquot, 110; Super Bum, 110; Jakeo Hay, 110; Penol, 101; Slanderer, 106.

Fourth race, six furlongs—Lily M., 94; Finday, 104, My Dear, 105; Be Good, 105; Precious Lula, 105; Jeanne Bowdre, 105; Gem, 105; Chancelet, 105; Auntie May, 111.

Fifth race, one mile—Taylor Hay, 110; Capt. Adams, 104; Pravus, 104; True American, 104; Miss Meise, 105; Chiteagong, 107; Larchment, 107; Benight, 107; Tomorrow, 107; Wilda, 110; Lord Granite, 110; Post Haste, 110; Astuary, 104; Right On Time, 110.

Sixth race, four furlongs—Quota, 106; Pinch o' Snuff, 111; Midnight Follies, 111; Missoe, 111; Lady Virginia, 111; Cherokee Lee, 111; Virginia Cook, 111.

Seventh race, one and one-sixteenth miles—North Tower, 104; Lottia Loraine, 104; Louie Lou, 107; Alsmada Girl, 105; Kremlin, 109, Brown Bill, 110; Opulent, 104; Dick Nell, 105; Jack Fairman, 104; Tomahoi, 109; Iwin Iwin, 110; Huen, 110.

ACCEPTS TERMS FOR TITLE BOUT

Jack Dempsey Is Guaranteed Fifty Per Cent of Gross Receipts for Championship Match With Gibbons

GIBBONS TO BE PAID LESS THAN GEORGES

Rickard, Though Willing to Promote Bout, Refused to Consider Guarantee to Dempsey of $300,000

NEW YORK, May 1.—Jack Kearns, manager of Jack Dempsey, world's heavyweight champion, announced today that he had accepted a guarantee of fifty per cent of the gross receipts for the proposed Dempsey-Tom Gibbons match at Shelby, Mont., July 4.

Jack Kearns last night declined to discuss the Associated Press reports from Chicago that he had agreed in a long-distance telephone conversation for a title match with Tom Gibbons, of St. Paul, July 4, at Shelby, Mont.

Earlier in the evening, before the Chicago report arrived, however, Kearns freely discussed terms for the proposed match, and said he expected a telephone call from Loy Molumby, Montana commander of the American Legion, who made the announcement in Chicago.

Molumby's Terms

Molumby proposed, said Kearns, that Dempsey be guaranteed $300,000 for the bout. A certified cheque for $100,000 would be paid when the contract was signed; $100,000 more would be paid within a month, and the third $100,000 at least forty-eight hours before Dempsey entered the ring. The champion also would have the option of 60 per cent of the gate receipts.

Delay in accepting the Shelby offer, said Kearns, was due to his preference to having the champion fight in the metropolitan district, preferably at the new Yankee Stadium or at Boyle's Thirty Acres in Jersey City. At his last conference, Saturday afternoon, with Tex Rickard, New York promoter, his hope of staging a match faded.

Rickard was willing to promote the bout, said Kearns, but he refused to guarantee Dempsey $100,000. He did offer a generous share of the gate receipts, Kearns said. Gibbons' share of the Sheiby purse is understood to be less than was received by Georges Carpentier, the French boxer, knocked out by Dempsey two years ago.

Near the Border

NEW YORK, May 1.—Canadian fight fans of the Middle West will have an opportunity of witnessing the bout for the world's heavyweight championship between Jack Dempsey and Tom Gibbons, of St. Paul, when the two meet July 4, owing to the fact that Shelby, Mont., where the fight is to be held, is only about forty miles from the Canadian border, on a connection of the Lethbridge-Coutts branch of the Canadian Pacific Railway.

PITTSBURGH BALL TEAM IN MOTOR ACCIDENT

Babe Adams and Jimmy Maddox Are Slightly Injured—Others Have Narrow Escape

ST. LOUIS, May 1.—Eight members of the Pittsburgh National League baseball team and Sam Dreyfus, secretary, and son of Barney Dreyfus, president of the club, narrowly escaped serious injury here late today when an automobile in which they were returning to their hotel from the ball park crashed into a truck and was demolished. Of the nine, only the veteran pitcher, Babe Adams, and Jimmy Maddox, recruit catcher, were injured, both slightly.

Willard's Opponent Will Not Be Changed

NEW YORK, April 30.—Reports that Angel Firpo, the South American heavyweight aspirant, would be substituted for Floyd Johnson, of Iowa, against former champion Jess Willard in the Milk Fund bout, May 12, were denied tonight by Promoter Tex Rickard.

He said the original card of Willard-Johnson and Firpo-Jack McAuliffe would stand.

CRICKET PRACTICE

Grass Hockey Club Engages Albions—Game Drawn With One Wicket to Fall

A practice cricket match, played on Saturday by teams of the Victoria Grass Hockey Club and the Albions, was a draw. The Hockey players made 141, and the Albions made 104 for ten wickets, playing twelve a side. The feature of the match was a score of 58 by Bredin for the Hockey Club. For the Albions, Mayne made the useful score of 30.

NANAIMO DOG CLEANS UP

NANAIMO, April 30.—Mr. R. Mercer's Nanaimo-bred winning wire hair fox terrier, made a clean sweep of the Vancouver Kennel Club show against many importations, repeating her performance at Victoria a few days ago. In the Vancouver show on Saturday she won first in open and winners, special for best female, special for best dog or bitch. She was left in the final to be judged for best dog against 260 competitors.

OLD COUNTRY FOOTBALL

LONDON, May 1.—In the Southern section of the Second Division Association Football League today, Brighton defeated Aberdare by 1 goal to 0.

LEAGUE BASEBALL

National League

At St. Louis—	R.	H.	E.
Pittsburg	6	13	1
St. Louis	2	7	3

Cooper and Schmidt; Sherdella, Stuart and Ainsmith.

At New York—	R.	H.	E.
Brooklyn	3	5	3
New York	4	7	1

Grimes and Taylor; Johnson and Snyder.

At Philadelphia—	R.	H.	E.
Boston	12	18	0
Philadelphia	10	17	1

McNamara, Cooney, Watson and O'Neill; Hubbell, Behan and Henline.

At Cincinnati—	R.	H.	E.
Chicago	3	8	3
Cincinnati	1	7	2

N. Dumovich and O'Farrell; Keck and Hargrave.

American League

At Detroit—	R.	H.	E.
Cleveland	5	14	1
Detroit	6	11	0

Edwards, Uhle and O'Neill; Francis, Johnson and Woodall.

At Washington—	R.	H.	E.
New York	8	13	1
Washington	7	12	3

Mays, Hoyt, Bush, Holdingsworth and Schang; Zachary, Russell and Gharrity.

At Chicago—	R.	H.	E.
St. Louis	3	7	3
Chicago	5	6	2

Kolp, Pruett and Severeid; Leverett and Schalk.

At Boston—	R.	H.	E.
Philadelphia	4	10	0
Boston	5	11	1

Ogden, Heimach and Perkins; Ehmke and Picinich.

Coast League

LOS ANGELES, May 1.—Kremer pitched good ball for Oakland today, holding the Vernon Tigers to two runs and helping his teammates win the first game of the series, 8-2, by clouting out a homer in the sixth with one man on bases.

At Los Angeles—	R.	H.	E.
Oakland	8	16	3
Vernon	2	11	2

Kremer and Baker; Dell, Gilder, Jolly and D. Murphy.

PORTLAND, May 1.—The Beavers opened the series with Seattle by knocking their jinx pitcher, Gregg, off the slab in three innings today, after having batted in five runs off him. Portland won, 7 to 5.

At Portland—	R.	H.	E.
Seattle	5	9	1
Portland	7	12	1

Gregg, Tesar, Gardner and Yaryan; Leverenz, Yarrison, Byler.

SALT LAKE, May 1—Sacramento won the opening game of the series, 14-11.

At Salt Lake—	R.	H.	E.
Sacramento	14	17	4
Salt Lake	11	15	5

Fittery, Hughes, Yellowhorse and Koehler; Coumbe, Duchalsky, Keller, Blaeholder and Peters.

International League

Toronto, 7; Reading, 9.
Buffalo, 6; Jersey City, 9.
Rochester, 2; Baltimore, 9.
Syracuse, 2-4; Newark, 5-5.

Standing of the Clubs

National—	W.	L.	Pct.
New York	11	4	.733
Boston	7	5	.583
Chicago	8	6	.571
Cincinnati	7	7	.500
Pittsburg	7	7	.500
St. Louis	6	8	.428
Philadelphia	4	6	.400
Brooklyn	3	10	.230
American—	**W.**	**L.**	**Pct.**
Cleveland	10	4	.714
New York	9	4	.692
Detroit	9	5	.642
Philadelphia	5	5	.500
Boston	5	6	.454
Washington	4	8	.333
St. Louis	4	8	.333
Chicago	3	9	.250
Coast—	**W.**	**L.**	**Pct.**
Vernon	16	10	.615
Portland	16	11	.592
Salt Lake	15	11	.577
San Francisco	14	12	.538
Sacramento	13	14	.481
Seattle	12	13	.480
Oakland	10	17	.370
Los Angeles	8	16	.333

COMING EVENTS

Friendly Help—Miss Snyder will be giving her lecture as usual on Friday afternoon at 2:30 o'clock, in the Friendly Help rooms.

Fortnightly Five Hundred—The Victoria Women's Institute will hold its fortnightly five hundred game on Saturday next at 8 o'clock.

Dance on Friday—A dance will be held in Strawberry Vale Hall on Friday evening. Hunt's Orchestra will supply the music.

Overseas Club—The Overseas Club will meet next Monday at the Hudson's Bay store from 4 until 6 o'clock.

Camosun Chapter—A meeting of Camosun Chapter, I.O.D.E., will take place this afternoon at 2:30 o'clock in the Jones Building.

Craigflower P.-T. A.—The regular meeting of Craigflower Parent-Teachers' Association will be held at the school on Friday at eight o'clock. All parents are asked to attend.

Meeting at Strawberry Vale—Ward Four ratepayers of Saanich will hold their regular meeting at Strawberry Vale School this evening at 8 o'clock.

Gingham Dance—The W.B.A. Camp Girls will hold a gingham dance on Thursday in the K. of P. Hall, North Park Street. Miss Hall's orchestra has been secured. Everyone will be welcome.

Rummage Sale—The Pythian Sisters, Island Temple No. 8, will hold a rummage sale on Saturday at 555 Johnson Street. Donations may be left at 577 Johnson Street, or 'phone Mrs. Sankey, 7084.

Meeting This Evening—The Margaret Rocke Robertson Chapter of the I. O. D. E. will hold its monthly meeting at the headquarters, Jones Building, this evening. It is hoped that there will be a large attendance.

To Play at Hospital—The Wade Trio, consisting of Mr. Chris Wade, pianist; Mr. Vernon Smith, violinist, and Mr. Gordon Shaw, 'cellist, will play in the Tubercular Ward of the Jubilee Hospital tonight.

Applied Psychology—The regular meeting of the Fellowship of Applied Psychology will be held on Wednesday at 8 p.m., at the Campbell Building, top floor. Rev. Dr. Davies, of Centennial Methodist Church, will be the speaker of the evening and will deliver one of his original and inspiring messages.

St. Jude's W. A.—The monthly meeting of St. Jude's Women's Auxiliary to Missions will be held on Thursday, May 3, at 2:30 o'clock, at the home of the president, Miss Lucy Cawley, 2519 Inlet Ave. All members are asked to be present, as there is important business to be discussed.

Rummage Sale—The postponed rummage sale for the Local Council of Women will be held Saturday next at 10 o'clock, 620 Yates Street. All affiliated societies are asked to bear this in mind. Those wishing to have goods called for should phone 6848L. Goods may be left at the store on Friday, after 10 a.m.

Lecture Before Sixteenth—All ranks are again reminded of the lecture by Capt. N. A. D. Armstrong, O.B.E., at the Drill Hall, tomorrow commencing at 8:30 p.m. Dress, plain clothes. Full particulars regarding the tactical scheme to be carried out on the Saanich Peninsula will be made known after the lecture.

Machine Gun Rooms—The Men's Recreation Room, No. 1 Company, 11th C.M.G. Brigade, will be open to all members of this unit on Thursday evening next, 3rd inst., between the hours of 7:30 and 10:30. Those desiring to join the 11th Canadian Machine Gun Brigade should apply at the Orderly Room, New Drill Hall, during the above mentioned hours.

Girls' Corner Club Supper—The usual supper for business women and girls will be served in the Corner Club rooms, Liberal Hall, Government Street, on Thursday, at 6:15 p.m. The Ladies' Aid of St. Andrew's Presbyterian Church is kindly convening. After supper, the club will adjourn to the Orphanage, taking with them the clothes they have been making for the children, and also gifts of candy and fruit.

Royal Review, W.B.A.—Members of Royal Review, No. 18, W.B.A., will hold a rummage sale at 620 Yates Street, tomorrow at 10 o'clock. Anyone having articles will please leave at the store today between 3 and 5, or Thursday, before 9:30 in the forenoon. A special meeting will be held on Friday evening at 1230 Government Street, at 8 o'clock. All members are urgently requested to be present, as plans will be discussed in preparation for June 15, when supreme officers will visit Victoria.

Guild of Health—The meetings of the Bible class for the study of "Divine Healing," in connection with the work of the Guild of Health in Christ Jesus our Lord, which were suspended during Dr. Price's evangelistic campaign, will be resumed on Friday afternoon next at 3 o'clock, at the cathedral precincts. All those interested will be welcome, and are asked to bring the hymn book used in the campaign on this occasion, as this meeting will be for praise, prayer and testimony.

C.P.R. Social Club—A military 500 game will take place tomorrow evening under the auspices of the C.P.R. Social Club in the private dining-room of the Empress Hotel. This is to be the last game of the season, and a large turnout of players is expected. The committee takes this opportunity of thanking all those who have patronized these card games throughout the Winter months. The usual scrip prizes will be awarded the winners. The game starts at 8:30, and all players are requested to be seated by that time.

Young People's Entertainment—The Young People's Society of the Emmanuel Baptist Church is giving an entertainment on Friday evening next, commencing at 8 o'clock, in the schoolroom. A miscellaneous programme has been prepared, including vocal and instrumental solos and recitations. The male voice party will give several humorous selections. A ventriloquist act by the famous "Yorkie" and a comic sketch will complete the programme. It is anticipated that a large gathering will support the Young People's Society in its efforts to raise funds for the church.

Accept No Substitute

for Convido. No other port has the ripe, generous flavor and delicate aroma of the genuine.

Use Convido Port

Protect yourself by remembering the name. Sold at All Government Stores.

This advertisement is not published or displayed by the Liquor Control Board or by the Government of British Columbia.

The popular priced and good wearing Fine Shirts, made in the "Potter's Print" are obtainable at the

SHIRT, COLLAR and TIE SHOP, LTD.
716 Yates St., Metropolis Hotel Bldg.

Fly Books

And fly boxes for eyed flies. THEY KEEP WELL IF CARED FOR THIS WAY.

FOX'S 1239 Broad Street

SPECIAL FOR BICYCLE WEEK

Special Discount 10% for Cash on All Second-Hand Bicycles.

Johnson at Broad JIM BRYANT Phone 7781
"The House of Service." Gasoline Station

CHAIRMAN MANTROP SCORES LOCAL BODY

Says Esquimalt Parent-Teachers' Association Should Not Have Listened to Partisan Speeches

When School Board Chairman Bert Mantrop, looking straight at Trustee Mulcahy, scored the Esquimalt Parent-Teachers' Association for listening to partisan speeches by certain school trustees on the High School issue, a situation arose which had all the earmarks of a prospective verbal free-for-all, but hostilities were averted when Major Mulcahy declined to enter into a protracted debate.

At the last meeting of the Parent-Teachers' Association Major Mulcahy was one of the speakers, and as a result of his speech, Mr. Mantrop declared, a resolution was passed, criticizing the Esquimalt School Board for its attitude in the High School controversy. Mr. Mantrop held that the association apparently wanted the board to buy the St. Paul's property as a site for a new High School, but the board was opposed to any extension at the present time, as the attendance of the High School had increased only from 27 to 37 in the eight years of its existence.

"It ill becomes an organization such as the Parent-Teachers' Association, which is supposed to represent only the parents and the teachers, to listen to long partisan addresses from members of the School Board," declared Mr. Mantrop. "It is hardly dignified."

Major Mulcahy retorted that his speech did not influence the association. The members had made up their minds on the subject before he spoke.

LANGFORD

Mr. and Mrs. J. Young and Mr. and Mrs. R. Ross, motored down from Ladysmith and were the guests of Mrs. Henry Pike, Millstream Road, for the week-end. They reported that owing to the close proximity of warm weather, the coal mines are practically closed every Saturday and Monday in the week.

Good Paint

Spending money on good paint is like putting the money back in your pocket. It's an economy by preserving the value of your home. Bapco Pure Paint is a strictly high-grade paint and is cheapest in the end by giving greatest satisfaction.

Paint Supply Co.
720 Yates Street Phone 1386

Did you ever figure that a good paint costs you nothing?
Why?
Because a good paint will save more than it costs.

Lagoline Paints

are the best you can buy, and therefore save you more.

E. B. Marvin & Co.
510 JOHNSON STREET VICTORIA B.C.

"Y" Boys' Jamboree

Friday Evening
Saturday Afternoon and Evening
May 4 and 5

Pyramids—Gym Dance
Tumbling—Clowns
Pageant, Etc.
Swimming—Diving
Novelty Races
Radio Exhibit and Concert
Afternoon Tea, Saturday, 3:30 to 6
"Encourage the Boys"

ST. GEORGE'S CUP

SANDWICH, Eng., May 1.—The entry list for the St. George's Challenge Cup competition, which takes place on the Royal St. George course tomorrow and Thursday, embraces names renowned among the British amateurs. There are 121 entries in all. The members of the United States golfing expedition to England will all compete in this event.

HOLDS LIBERAL PRINCIPLES BEST

(Continued from Page 1)

taken by some electors of indifference to public affairs, Hon. Mr. Manson asserted governments reflected the attitude of interested citizens; they were just as good or as bad as the people who put them in office. In British Columbia in recent years the people had not divided on those sharp party lines as had been the case in Eastern provinces, where bitter partizan feeling, sometimes unreasonably so, was evidenced. But, he held, if there was disadvantage in that Eastern attitude, there had also been great advantage because of the resulting keen interest and scrutiny of the conduct of the governments in power. He urged his hearers to study public affairs and closely follow the course of the Government.

"The story of Liberalism since its inception in the Old Country has been the story of progressive legislation conceived with the idea of bettering the social and economic position of the whole people, and there is no more fitting place for citizens to gather than in meetings assembled under Liberal auspices where they may discuss ways and means, not of adhering to institutions of the past, but of moderately and reasonably fostering legislation and administration to suit conditions of today," declared Hon. Mr. Manson. That was where real Liberalism was distinct from Conservatism, he said.

Tribute to Sir Wilfrid

Paying a tribute to Sir Wilfrid Laurier as a man "rising from the common people with a wonderful vision of his country and its possibilities," the Attorney-General recalled Sir Wilfrid's dictum that while the nineteenth century belonged to the United States, the twentieth belonged to Canada. Nations, he declared, do not produce Lauriers in every generation. Whether Canada has produced the man to wear Sir Wilfrid's mantle, remained to be seen.

"We are not without hope that in the present Prime Minister of Canada we have a real successor. There has not been a man who more thoroughly understood British constitutionalism, its theory, its growth and its manifestations, than did Sir Wilfrid. He was a great Canadian. He had a vision that grew year by year and at his zenith he possessed a conception of Canadianism no other public man possessed."

Dwelling upon Sir Wilfrid's declaration that the twentieth century belonged to Canada, Hon. Mr. Manson contrasted the growth of the United States in the last century with that made by Canada but, he asserted, that on the whole Canadians could be proud of the Dominion's growth, of its virile people, of its thoroughgoing progress. Today Canada offered a great wonderland, the greatest open to the world.

"Ever since Confederation we of the West have suffered by reason of the fact that the public men of the East have not appreciated the magnitude and prospects of the West. Our federal ministers for the most part have their birth and their acquaintance in Eastern Canada; the seat of government unfortunately was placed on the banks of the Ottawa away east of the medial line of our Dominion. In the present government at Ottawa I wonder if there are not several who have not been West. Those who have come to the West and then tore back again, saw scenery but did not see actual conditions and potentialities. They in Ottawa cannot deal with the West until they know conditions here." The same thing, Mr. Manson said, had been the case with members of the present Provincial government. At the time the government came into office few of its members or ministers knew of the great central or northern sections of the Province. Only by personal inspection did they realize the wealth and future prospects of that great area.

East's Contribution

At the same time Mr. Manson declared he was proud of the eastern provinces which had sent to British Columbia such men as Bowser, Brewster, Sutherland, MacLean, Dr. King and others to share in the public life of the Province. Need anyone, he asked, apologize that those eastern provinces took politics with their porridge?

Hon. Mr. Manson saw no reason for third parties. "It will be better for British Columbia if it quits fooling with third parties and ceases to throw brick-bats at public men," he averred.

Touching upon the great possibilities for development in British Columbia, to its agricultural areas which at no distant time will be supporting hundreds of thousands and producing millions for export where now imports of foodstuffs are necessary; to the great timber, mineral and other natural resources, the Attorney-General declared "We have a country worth giving heed to. We want men at Ottawa who know, who understand. We want fair treatment. We are not a people given to grievances, Canadians want to be fair, except some in Winnipeg."

He declared that British Columbians, in direct contravention to the provisions of the B.N.A. Act, have been called upon to pay duties upon Canadian produced goods.

"But just the other day that doughty old Premier of this Province who has been rasping away for months on this subject, won his victory. I saw him smiling, for he had just received that message from Premier Mackenzie King removing the duties hitherto levied on our imports from Eastern Canada. It was done. It is, after all, worth while to have friendly governments in power."

Freight Rates

On the freight rates question, in connection with which the Attorney-General paid tribute to Premier Oliver's fight, he declared that all this Province wanted was fair and equitable treatment with other Provinces, but British Columbia had not so far received it.

"Our Premier has set out to get fair treatment, but in the course of getting it we find our natural opponents are the railways, and there has been naturally keen opposition between the Province and the railways. Speaking as a member of the Government, I cannot make it too clear that there is no personal quarrel between the Government and the railways. Look at the C.P.R. Is there a Canadian who is not proud of that enterprise, one of the greatest in the world and one of the best managed? We can point with pride to Van Horne and Shaughnessy. There is no quarrel with Messrs. Beatty or Coleman, none even with Lannigan who sometimes talks foolishly, though we all at times say foolish and indiscreet things. They know we are right, and it is simply a matter for them to back down slowly, stubbornly perhaps, as they know they must."

Hon. Mr. Manson pictured the C.N.R., with its better grades through the mountains, competing strongly with the C.P.R., and the latter, finding its young competitor more aggressive, might conceivably go into the hands of a receiver. Old concerns sometimes ended that way, he said. Hence, he believed the fight now being put up by the Province for equalization of rates and more equitable treatment would not alone be a battle for the rights of the people of the Province, but in the interests of the C.P.R., for with more equitable rates will come a great development of domestic tonnage through the rapid development of the resources of the Province. The real interests of the C.P.R. and the C.N.R. demands reduction in rates, and with it those concerns will find compensation many times over in the development of business and increased tonnage.

Friendly Governments

"Your Government in this Province is seeking only what is in the best interests of Canada, and something is radically wrong if we cannot obtain our end upon a business and friendly basis. There is no closing our eyes to the fact that the opportunity for doing so is greatly enhanced by reason of the fact that we have a Government at Ottawa today that is active in the development of Canada and is sympathetic with the ambition of every province of Confederation."

In conclusion, Hon. Mr. Manson expressed the wish that all the people of British Columbia would devote themselves to public affairs, but they should do it through the recognized parties.

"Do not encourage that which can only add chaos and confusion to the carrying on of government. You can accomplish results best by aligning yourselves in two parties, doing your utmost within the two camps, according to the ideals of your two parties, and with all the energy at your command." He eulogized the principles of Liberalism, declaring that only through them could Canada prosper, and he quoted Rt. Hon. Winston Churchill's statement that "Liberalism supplies at once the higher impulse and the practicable path; it appeals to persons by sentiments of generosity and humanity; it proceeds by courses of moderation. The cause of the Liberal party is the cause of the left-out millions."

Hon. Mr. Manson was tendered a hearty vote of thanks.

BIG FEATURES AT HOMEMADE CIRCUS

(Continued from Page 1)

porter yesterday, and it looks like a dandy. Just a few of the highlights:

The McCleave stables will have their horses and little Shetland ponies at the Gorge. There will be jumping by Corncob, the world's champion jumper, and the trick horses will perform. Then, too, the Shetland ponies will be available for children to ride them, and judging by the excitement that prevailed on previous occasions when the kiddies had this opportunity, this will prove a big hit with the young folks. It is expected that fifteen or twenty horses and ponies will take part in the McCleave programme.

Next, an exhibition of wild animals, including a lion, leopards, three bears, tropical birds, and others, the property of Mr. French.

Next, Professor Utell's educated birds and animals, which go through all kinds of stunts. Birds, white mice, dogs, and chickens will perform. Professor Utell has spent many years at the work of training and exhibiting pets of this kind.

The Radio Concert Party of seven people has been engaged for this occasion, and will give a variegated programme. Another attraction will be the twenty-five piece Picaninny Band of the Boys' Naval Brigade, supported by Boy Seaman Dick, champion hornpipe dancer, and holder of ninety-seven medals.

The Y.M.C.A. is putting on special stunts, including tumbling and pyramid work. Daylight fireworks will be a new feature as far as Victoria is concerned, and have been secured as a special attraction. Fireworks, expected to provide one of the finest displays ever seen here, will take place on one night and perhaps two.

"These are only some of the features," said Mr. McConnell. "There will be lots of others, and the committee is busy lining them up at the present time."

The circus will commence on the evening of Thursday, May 24, and will be held each afternoon and evening until Saturday night.

MR. J. T. McDONALD CALLED BY DEATH

(Continued from Page 1)

his education in Ontario, and shortly after entering business he headed West, entering the employ of the Hudson's Bay Company at Winnipeg, where he remained for seven years.

Comes to Victoria

Coming to Victoria in March of 1892, he foresaw the trend of residential development in the Oak Bay district, and he purchased the major portion of the triangular property at Oak Bay Junction. He established a grocery business on that location, and during the seventeen years in which he was in active control he developed a large trade. Ill health caused him to retire, and he sold out his interests to Fenerty Bros. In 1912 he built the McDonald Block, at the corner of Oak Bay Avenue and Fort Street. His residence latterly had been at 1420 Elford Street.

One of Mr. McDonald's characteristics was an unshakeable optimism and an unbounded faith in the future of Victoria. Not only was this spirit manifested in his identification with many public movements for the welfare of the community, but also in his private initiative. When he located his business in Oak Bay, for instance, there was little outward indication of development in that neighborhood, yet today the Oak Bay Junction is close to the heart of the city's most favored residential section.

Good Churchman

A devout churchman, Mr. McDonald was a member of the congregation of the First Presbyterian Church, attending many services in both the old and the new building. He was for years a member of the board of managers of the church, and he served two years as chairman of the board. He was a member of the building committee of the First Presbyterian Church when the new church was erected on the corner of Balmoral Road and Quadra Street.

He was a member of the Independent Order of Foresters, the Independent Order of Odd Fellows, and the Ancient Order of United Workmen. He was also a member of the Canadian Club.

He is survived by, besides his widow, three sons, Ormond Alexander and Aubrey Stratton, both of Seattle, and Harold Blair, of the editorial staff of The Colonist.

The remains are reposing at the B.C. Funeral Parlors, and announcement of the funeral arrangements will be made later.

Are you inviting carbon?

Any knocks lately? Every motorist is familiar with them; and with the power that he isn't getting because of them. Maybe loose pistons; or fouled spark plugs are interfering with perfect ignition; or red-hot carbon is causing pre-ignition. Always, it's carbon at the bottom of it; and carbon comes from somewhere—frequently from poor oil.

SUNOCO
THE DISTILLED OIL

is a good lubricant because it is distilled. It's pure; not a compound of light oils and "cylinder stock." Compounded oils invite carbon. They leave a pasty film on vital motor parts, which collects dirt, and forms a baked hard carbon crust, the enemy of motor power, efficiency and economy.

Sunoco safeguards your motor with a film of pure oil which doesn't break down, and it doesn't form carbon.

Go to a Sunoco dealer—let him drain your crank-case and refill it with the proper type of Sunoco. Then watch results.

There are six types of Sunoco—all wholly distilled. One of them is best for your car. Ask any Sunoco dealer for booklet, "What's Happening Inside Your Motor?" It will tell you a number of facts you ought to know.

MARSHALL-WELLS COMPANY
VANCOUVER MOOSE JAW EDMONTON CALGARY WINNIPEG

THESE DEALERS SELL SUNOCO—TALK LUBRICATION WITH THEM

Weiler Auto Supply Co. Victoria, B. C. AND **National Motors, Ltd.** Victoria, B. C.

ANNUAL MEETING IS HELD BY REGIMENT

Presentations Made to Winners of Marksmanship Prizes at Gathling of the Fifth

The annual meeting of the Fifth Regiment, C.G.A., was held last night at the Armories. About one hundred and twenty-five men attended.

Col. A. E. Robertson, D.S.O., as chairman, spoke briefly of the record of the Fifth during the past year, and expressed a hope that in the future there would be an increased spirit of co-operation shown with a view to giving the regiment a high place among military units.

In place of the various committees of last year, only one, the House Committee, was appointed, to look after the interests of the regiment. It consists of the following: Capt. V. McKenna, chairman; Sergeant McIntyre, Corporal Boulden, Lance-Corporal H. Talt, and Gunner S. A. Cheeseman.

The following presentations were made to the members of the Rifle Association, who had won prizes in the various regimental competitions during the Winter: Major F. Richardson, two spoons; Capt. H. Robinson, silver medal and two spoons; B.S.M. Bowden, two spoons; Sergeant Llewelyn, bronze medal; Corporal Boulden, spoon; and Gunners Edwards and Cartwright, spoon.

Major Aitken was presented with an engraved walking stick by the members of the Community Concert committee for the work he did as chairman.

Earthquake Tears Up Eight Miles of Road

MOSCOW, May 1.—A severe earthquake in the Caucasus was reported by the correspondent of the newspaper Economic, telegraphing from Rostov on Don. The quake was felt in the vicinity of the Kavtsinka mines near the historic Caucasian military road, which was torn up for a distance of eight miles.

VICTORIA LACROSSE CLUB TO PRACTICE

The Victoria Lacrosse Club is holding a practice tonight at the Stadium at 6:30 o'clock. All players are asked to turn out.

FRENCH TREATY READY FOR SENATE

OTTAWA, May 1.—Third reading of the French treaty bill was given in the House today. There was no discussion. The treaty now goes to the Senate for approval.

WEDDINGS

Hawthorne-Budd

At St. Mary's Church, Oak Bay, yesterday, a quiet wedding took place when Miss Kathleen, only daughter of Mr. and Mrs. George Budd, of Langley Fort, formerly of Keating, was married to Mr. Raymond Hawthorne, of New Westminster, the Rev. G. H. Andrews officiating. The bride, who wore her traveling suit of navy tricotine, with hat en suite, was unattended. The young couple left on the afternoon boat for the Mainland, and will take up their residence in New Westminster.

PROGRAMME FALLS FLAT

TOKIO, May 1.—The radicals today attempted their greatest Labor Day demonstration in all the cities of Japan.

In Tokio the programme fell flat as the police outnumbered the demonstrators. There were 400 arrests, including Koreans and Socialists.

S.P.C.A. Tea—The S.P.C.A. tea room will open as usual for "Humane Week" at 201 Union Bank Building, under the care of Mrs. Crane and Mrs. Baker. Tomorrow afternoon and Friday, Mlle. Jocena will "read the teacups," and in this manner will augment the funds from the affair.

Printing, Lithographing Bookbinding

We are equipped to handle your requirements from the smallest order to the largest catalogue and book work. Our reputation stands behind all our work and is second to none.

Loose leaf supplies carried in stock.

THE COLONIST
COMMERCIAL DEPARTMENT
Phone 197 Broad Street

COLDS IN THE HEAD INFLUENZA LA GRIPPE
Relieved in a night by
GRIP-FIX
IN CAPSULE FORM
At all Druggists 35¢ Box
THE VANCOUVER DRUG CO., LTD. Sole Agents

Everywhere
BRIER
The Tobacco with a heart
77

ALL THIS WEEK **DOMINION** ALL THIS WEEK

Pola Negri in Bella Donna

Added Features

(a) MUSICAL INTERLUDE TO THE FEATURE PRESENTATION—TOSTI'S "GOOD-BYE."
(b) Larry Semon Comedy (c) Pathe Review
(d) SCENIC SPECIALTY—Coastguards Defy Terrible Gales to Chart Unknown Icebergs Off Greenland."

Handley Wells, Organist — Mabel Irvine, Pianiste

Greater Than "Birth of a Nation"
Funnier Than "The Better 'ole"

Have You Seen

The GAME OF LIFE

In London, Liverpool, Glasgow and Edinburgh

AND NOW IN VICTORIA

Everybody Says It's the Greatest Picture Ever Made

ROYAL NOW PLAYING

Capitol Entertainment

SECOND BIG WEEK

Of the first motion picture in Victoria's history great enough to be held for a second week's showing.

Robin Hood

Starring

Douglas Fairbanks

The story of the famous English outlaw and his merry men of Sherwood Forest

MUSIC LOVERS' NIGHT
Thursday at 8:30

COLUMBIA

TODAY

Adults, 20c; Children 5c and 10c

Big Double Attraction

The Radio Boys

English Comedians, Direct From the Old Country

Feature Attraction

Katherine MacDonald

IN

"The Woman Conquers"

Taken in Canadian North Woods

Extra—Sherlock Holmes

Local Scenes of Cape Breton, Nova Scotia

COLECTED NO RENT FOR FRENCH TRENCHES

LONDON, May 1.—The French government did not charge rent for trenches in France used by British troops in the war, so Walter E. Guinness, war under secretary, stated in the House of Commons today in answer to a qeustion on the matter.

FIRE IN SEATTLE DOES DAMAGE OF $100,000

SEATTLE, May 1.—Loss estimated at more than $100,000 was caused by fire which today destroyed the planing mill, boiler room and dry kiln of the Western Forest Products Company here and the office of the Duwamish Lumber Company, adjoining.

THE SEASON'S MOST POPULAR ATTRACTION

ROYAL 3 DAYS ONLY COMMENCING MONDAY NEXT

EVENINGS AT 8:30 WEDNESDAY MATINEE AT 2:30

WELCOME RETURN OF THE WORLD'S FOREMOST SOLDIER ENTERTAINERS

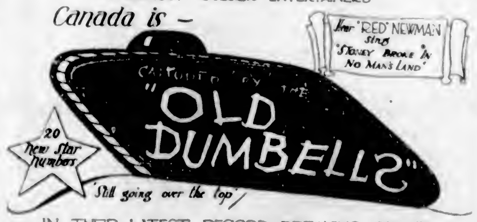

IN THEIR LATEST RECORD BREAKING REVUE

"FULL O' PEP"

WITH

"RED" NEWMAN ARTHUR HOLLAND

GRAND REVIVAL OF THE FAMOUS COMEDY SKETCH
"The Duchess Entertains"

SEAT SALE OPENS THURSDAY

Evenings........50¢, 75¢, $1.00, $1.50
Wednesday Matinee....50¢, 75¢, $1.00
(Plus 10% Tax)

MAKE EARLY RESERVATIONS

Nanaimo Stage

Commencing

MAY 20

We will operate two large motor stages between

Victoria and Nanaimo

Leaving Victoria at 8:45 a.m. and 2 p.m. daily
Leaving Nanaimo at 8:45 a.m. and 2 p.m. daily

FARE

$5.50 Return $2.75 Single

Special Rates for Large Parties on Application

For Reservations Apply

Cameron & Calwell

906 Government Street — Phones 693, 185

At the Playhouses

"THE GAME OF LIFE" IS BIG PRODUCTION

Capacity House Attends Initial Showing of English Picture — Excellent Music Lovers' Night

England's greatest super-production, "The Game of Life," was given its initial showing here last evening at the Royal Victoria Theatre, before a packed house. The picture is full of interesting scenes and there is a dramatic intensity and a historical accuracy that thrilled and delighted the large audience.

As well as the feature picture, an exceptionally good programme of music was rendered by the Royal 30-piece orchestra, under the direction of Conductor A. Prescott. The special numbers were: Grand March, Tannhauser (Wagner); 'cello solo, "Evening Star" (Wagner), soloist, Mr. Balaguo, and prelude to Act 3 Lohengrin (Wagner). Many popular numbers were rendered during the evening's programme.

One of the most remarkable scenes ever staged in pictures is found in "The Game of Life"—the immortal Charge of the Light Brigade. The famous charge was staged by permission of His Majesty, who loaned the producer of "The Game of Life" six-hundred light cavalrymen from some of the very same regiments which performed the glorious exploit on the battlefield of the Crimea 67 years ago. The picture is a most impressive one, the cavalry first appearing over the brow of a hill some miles distant from the spectator and finally forming up in two lines in the valley. The panoramic view of the manoeuvres is a very good one, while the charge itself is certainly much more realistic and convincing than any similar scene that has yet been filmed. The entire production is a most praiseworthy effort and is entirely lacking in any attempt at sensationalism.

The Crimean War is but one of the big features. The story includes the coronation of Queen Victoria, which is reproduced in every detail and acted by living characters.

An interesting little touch in "The Game of Life" is the scene of Stephenson's Rocket, the first English steam engine to be used as a passenger train, which made its first trip around the time of Queen Victoria's coronation in 1837. The antiquated engine is seen tearing along at the rate of eight miles an hour, supposedly on the day of the Queen's coronation. In the cab, the engineer who, with his silk hat and afternoon clothes, looks at least like a prime minister or a baronet, sticks his head out of the window, loking to see if the road is clear. And in the flimsy passenger coaches are the dainty ladies with bonnets and parasols, and the gallant gentlemen with their high hats and Victorian dress suits.

"The Game of Life" will be showing at the Royal Victoria Theatre all week.

COLUMBIA THEATRE Fighting fire in the North woods, in zero weather, when water turns quickly to glaring ice, is fraught with peril, as Katherine MacDonald realizes in the role of Ninon Le-Compte in "The Woman Conquers," the First National attraction, presented by B. P. Schulberg, being shown at the Columbia Theatre for the last time today. Miss MacDonald, in the story, has gone into the wilderness to take personal charge of fur trading interests which she has inherited. Lazar the forman was getting rich by robbing the company, and is determined that his thievery shall not be discovered. Fire breaks out in the fur warehouse, a log structure, in the dead of night, and furs worth countless thousands are menaced. These scenes are most effective in the photoplay, for they are not only spectacular but furnish unusual "night stuff" with so picturesque a setting.

CAPITOL THEATRE When Douglas Fairbanks decided to make the super-production, "Douglas Fairbanks in Robin Hood," his latest United Artists release, which is now playing at the Capitol Theatre, he first of all sought the services of some of the most noted historians for research work, in order that the production might follow history as closely as possible. Among these historians is Dr. Arthur Woods, who ranks as one of the foremost authorities on the twelfth and thirteenth centuries. Dr. Woods found some most interesting facts relative to the social life, manners and customs and dress of that period, which shows, strange as it may seem, that we of the twentieth century have not made many improvements on the more intimate details regarding the manner in which we live. For instance, during the reign of King Richard the First, which is the time of the story of "Douglas Fairbanks in Robin Hood," women used cosmetics, ungents, powder and eyebrow darkener just as efficiently and promiscuously as they do today. They always carried their implements of attack on the hearts of the male sex in a little handbag, much the same as now. No lady fair would dream of leaving her boudoir even to journey to an adjoining room without carrying along her powder, powder-puff, lip stick and metal looking-glass. They carried handkerchiefs that were embroidered but not lace-trimmed. They also wore veils, but not in quite the same manner as the women of today. Veils hung loosely down over the sides of the face and could be brought quickly together to cover their faces. Stockings were knitted of fine lamb's wool and the heels were absent from the shoes and —listen to this—in dressing their hair they never allowed the ears to show.

DOMINION THEATRE "Say It With Hands." That is Pola Negri's own rule and one which the famous Polish star threatens to make the fashion in screen pantomime. For Pola believes in expressing just as many emotions as possible with her hands. It is a heritage from her stage pantomime work and she uses it repeatedly in her first American-made Paramount picture, "Bella Donna," which is showing at the Dominion Theatre this week. Second only to the face—and sometimes not even second to that—are the hands for expressing emotions, according to Miss Negri. She asserts that one can say much with the hands alone in a language which everyone understands, for all have hands, and all know how the hands react to emotions. Miss Negri started using her hands extensively in her first day's work in "Bella Donna." It was a scene between the star and Conrad Nagel, who, with Conway Tearle, shares the leading man honors of the picture, that the star introduced her "hand technique." Miss Negri played the entire action almost without a change of facial expression—but her hands told volumes. As Nagel left the room, Miss Negri remained standing in the doorway, one hand raised above her head on the door frame. With a single motion of that hand she told the entire story of her desolation and her decision to make use of this man for her own ends. After that date George Fitzmaurice, the producer, gave Negri hands full sway. They are lighted and photographed with the same care that is given to lighting and photographing her face. And with them the star plays some of the most vital scenes in the picture.

AMUSEMENTS

The Screen

Capitol—Douglas Fairbanks in "Robin Hood."
Columbia—"Woman Conquers," starring Katherine MacDonald.
Dominion—Pola Negri in "Bella Donna."
Royal—English production, "The Game of Life."

OLD DUMBELLS IN RETURN ENGAGEMENT AT ROYAL MONDAY

The Old Dumbells' opening number in their latest revue, "Full o' Pep," depicting a gang of men on a city street at midnight with a statue of the God of War in the background, is an entirely new and novel prologue offering. It greatly illustrates the marvellous color effects made possible by modern stage lighting.

This noted aggregation of Canadian soldier artists are now in their fourth year of unprecedented triumph in Canada, and are still playing to capacity houses everywhere, from Halifax to Vancouver. For three years they entertained the Canadian troops in France and Belgium, and later went to London and created a sensation in the huge Colliseum and Victoria Palace. After the armistice they played before the King and Queen of Belgium, the President of France, British and French Army and Navy chiefs and many other notables.

This stellar attraction will appear at the Royal Victoria Theatre next Monday, Tuesday and Wednesday, when their many friends here will have an opportunity to see the old stars cast in their very best roles. Judging by the tremendous enthusiasm aroused everywhere over the Old Dumbells, it is evident that the boys are even more popular than ever since they started touring with and managing their own company. Over twenty magnificent new surprises are in store for patrons here while the popular comedy sketch, "The Duchess Entertains" will be presented as the closing number of the show. The seat sale opens Friday morning, at 10 o'clock.

THE NEW FRENCH REMEDY
THERAPION No. 1
THERAPION No. 2
THERAPION No. 3
No. 1 for Bladder Catarrh. No. 2 for Blood & Skin Diseases. No. 3 for Chronic Weaknesses.
SOLD BY LEADING CHEMISTS.

ARION CLUB CONCERT WILL BE NEXT WEEK

Male Voice Choir to Give Second Programme of Winter at First Presbyterian Church May 9

The management committee of the Arion Club has arranged to hold the last concert of the season in the First Presbyterian Church, Quadra Street, on Wednesday evening, May 9.

The club will, at this concert, present for the first time in Victoria, Cadman's "Vision of Sir Launfal," a vigorous and tuneful composition, taxing the full powers of the club. This number, which will take up the latter part of the programme, has been arranged for piano and organ accompaniment, hence the decision of the committee to change the scene of this concert, on account of the availability of a suitable instrument for the accompaniment.

Patrons of the club will remember with delight the artistic work of Miss Lillian Wilson at the club's concert last year. This charming singer has been secured to take the soprano solos in "The Vision of Sir Launfal," and will also sing a group of songs in the first part of the programme.

The baritone solos will be sung by Mr. Arthur Gore, a member of the club, who has often pleased Victoria audiences.

A carefully selected programme of lighter numbers has been prepared under Conductor E. Howard Russell, to round out the programme, and the club looks forward to presenting to its audience an evening of good music, fully up to the standard usually maintained by this pioneer organization.

On account of the larger seating capacity of the church, the committee has decided to offer a limited number of tickets for sale to the public, in addition to providing for the regular subscribers to the club. These tickets may be procured from members of the club, at Kent's Phonograph Store, Fletcher Bros., from Mr. Fred Russell, 1012 Broad Street, and from the Ladies' Musical Club.

SCHOOL DANCES AND GYMNASTIC DISPLAY

High School Pupils Have Excellent Programme Arranged for Entertainment This Week.

On Friday and Saturday, commencing at 8 o'clock each evening, the Victoria High School will give a physical training and gymnastic display with special dances interspersed.

The dances to be given will be all the more interesting because of the fact that suitable costumes have been secured for each offering. The English country dance, an adaptation of an old country folk dance, will be presented in the school colors, black and yellow, by thirty-six girls, chosen from all the classes. The most beautiful costumes, however, will be seen in the Valse Gracieuse. The costumes are pale green, while the dancers are covered with garlands. Twelve matriculation girls present this number. The Violette, or Basket Dance, is another number of unusual interest.

The boys' contribution to the programme will consist of apparatus work. Some extremely difficult numbers have been practised, and will be presented at each performance. This squad will work on the horse, parallel bars and horizontal bar.

The entertainment will not be lacking in humor, as the clowns will be there in full force. These performers are perfecting some new and laughable stunts, and will do their best to send the audience into hysterics.

The programme is as follows: English country dance, girls of divisions 17, 23 and 28; apparatus (horizontal bar) boys; Dutch couple dance, girls of divisions 15, 16, 21 and 30; wand drill, girls of divisions 24, 25 and 29; "Violette" solo dance, Frances Amphlett; dumb-bell drill, girls of division 19; Swedish drill, girls; apparatus (horse) boys; duet dance, Nancy and Constance Ross; club drill, girls of divisions 4, 9, 10, 11 and 18; esthetic dance, girls of divisions 1, 6, 7 and 8; apparatus (parallel bars), boys; "Valse Gracieuse," girls of divisions 2 and 3.

Girls physical instructor, Sylvia G. Huntley. Boys' physical instructor, Major Barnett Harvey.

ORGANIZED ANOTHER LODGE

A New Local of Orange Young Britons Instituted in the City

Imperial Lodge, No. 364, of the Orange Young Britons was instituted in the Orange Hall, Courtney Street, on Monday evening. Wor. Bro. J. W. Wardrope, D.D.G.M. of B. C., from Vancouver, was the instituting officer and was ably assisted by W. Hoey, P.C.M.

The lodge starts off with a good membership, and the young men are of the very best type. They are all enthusiastic to build up a strong lodge of the best type of young men in this city.

The officers installed and elected were as follows: W. M., W. McKinty; D. M., Robt. Wallace; chap., L. M. West; rec. sec., H. Hutchison; treas., W. Hoey; fin. sec., Jas. Henderson; D. of C., A. McIntyre; lecturers, Ernest Pugh and A. Doherty; I. T., A. Hutchison; committee, Bro. J. A. Carson and H. Doherty.

AN EVOLUTION CAUSES A REVOLUTION

The Physique Type System of Tailoring for Men

The Chief Designer of Semi-ready clothing has originated many styles during his lon g service with the Semi-ready tailoring house. He has colleagues who have been with the Company for 25 years.

"One point I always make with our customers is that if we had not been loyal to our clientele, we had not now been in business. Offhand, I'll venture that no man outside of the trade can name two other concerns in Canada who have been in business since we started in 1898. That was the year when our evolution of the Semi-ready physique type system began the revolution in the tailoring trade.

"Our wholesale price is higher and our retail price is lower than those of any clothing house in America. The same price West as East is the promise of Mearns & Fuller, of the Semi-ready Store on Douglas Street.

STEEL BRAINS
will **STOP** *the*
leaks in your business

Sunstrand Combination Cash Register and Adding Machine

Records all cash and change, paid out, received on account. — Adds, multiplies, subtracts, divides, so simple a child can operate it.

DEMONSTRATION GLADLY ARRANGED
424 PENDER ST., VANCOUVER, B.C. SEY. 283
VICTORIA AGENCY: MACEY-ABELL CO., LTD. PHONE 730

Sundstrand
ADDING AND CALCULATING MACHINE

Maytime Frolic

Needs More *Real* People

Three hundred voluntary enthusiastic workers find that this Maytime Frolic has grown beyond them.

It has, through its own popularity and momentum, attained possibilities of which Victoria may be proud. If these possibilities are to be fully realized we must have two hundred more people, real people, with us. Men and women. Working people. Business people. Retired people. Leisured people. Any kind of people—provided they are real people, not "promisers," full of "ifs" and "buts."

There are all kinds of jobs to be done, all kinds of talent needed.

One job calls for 40 minutes in fancy dress amid dignified surroundings. Another is the making of telephone calls. And so on.

Victorians, the need is urgent!

Phone 524—
or Call at Room 38
Arcade Building

The Colonist's Pictorial Page

The crowd attending the funeral of the 12 German workmen killed in a clash with French troops at Essen was estimated at 84,000 persons. The photo gives an idea of the pomp and ceremony that attended the burials.

Charlie Paddock, star sprinter, left for France determined to compete in the meet there even without official sanction.

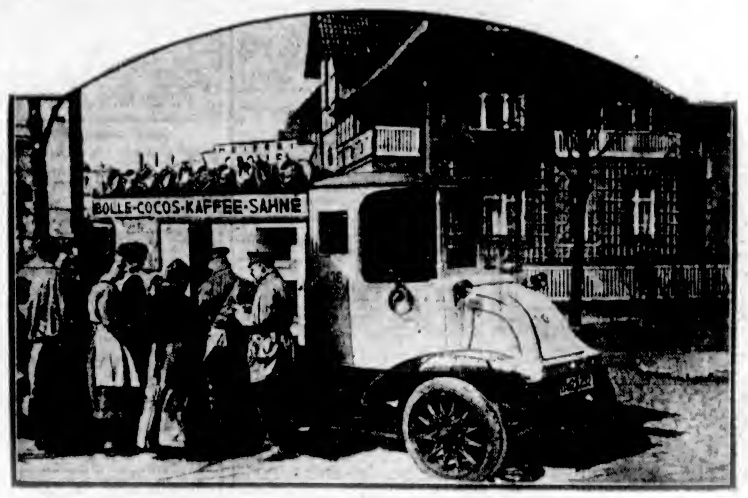

A motor-driven drinking fountain which visits the rural sections of Germany selling, milk, coffee, cocoa and other equally popular drinks.

Clarence De Mar of the Melrose Club, and now 35 years of age, won the Boston marathon for the third time on Saturday last.

Dry but wet. A scene in Algeria, now becoming a famous resort. In the multi-colored palanquin are Lady Vaughan Lee and Mrs. Newall out on a desert picnic.

Miss Mariette Van Hoorde, a Belgian girl now living in Toronto, who is suing W. W. McKeown for alleged breach of promise.

Rex Ingram, movie director, and the star of his biggest hits, Alice Terry. She is Mrs. Rex Ingram in private life.

The French are giving great attention to the care of the German children in the Ruhr. The photo shows a soldier with a little girl whom he has given a can of food.

A snap of the 120-yards-hurdle handicap in the Cambridge University sports at Fenners' Courts, England.

Marquis Dominzio Torrigiana of Rome, grand master of the Free Masons of Italy, who is now visiting America.

Babe Ruth crossing the plate in the third inning after poling out his first homer of the season. The game was between the Yankees and the Red Sox at the Yankees' new stadium.

The male life-saver has been completely abolished at Kilda Beach, Melbourne, and a platoon of girl guards installed.

Marquis Curzon, foreign secretary, is among those mentioned as a probable successor to Bonar Law.

Marine house-cleaning on Toronto's water front. Painting and cleaning the Hamilton and Niagara steamers before navigation gets well under way.

Important Notices, Employment, Business and Professional Directory, Wants, Etc.

The Daily Colonist

INDEX TO CLASSIFIED ADVERTISEMENTS

For the convenience of those who wish to refer to any special advertisement in the Classified Columns, the following list has been alphabetically arranged, and each classification furnished with a number, viz.:

ANNOUNCEMENTS ... 1
MALE HELP WANTED ... 2
TEACHERS WANTED ... 63

The numbers shown on the right side of each heading appear in consecutive order in the columns. The alphabetical arrangement is not consecutive.

Acreage—For Sale ... 42
Acreage—For Rent ... 44
Acreage—Wanted ... 43
Agents Wanted ... 59
Announcements ... 1
Automobiles ... 28
Autos for Hire ... 30
Business Opportunities ... 34
Billiards and Pool ... 35
Boats and Launches ... 37
Business Directory ... 52
Cycles and Motorcycles ... 9
Church Notices ... 57
Dancing ... 6
Dressmaking ... 9
Educational ... 6
Farms for Rent ... 47
Farms for Sale ... 45
Farms Wanted ... 31
Flats and Apartments to Rent ... 21
For Sale—Miscellaneous ... 13
Furnished Rooms Wanted ... 17
Furnished Rooms to Rent ... 18
Financial ... 53
Houses for Sale ... 38
Hotel Directory ... 33
Housekeeping Rooms to Rent ... 19
Lost and Found ... 7
Music ... 7
Miscellaneous ... 10
Money to Loan ... 53
Personal ... 32
Professional Directory ... 51
Property for Sale ... 41
Property Wanted ... 40
Poultry and Livestock ... 27
Room and Board ... 15
Room and Board Wanted ... 16
Summer Resorts ... 66
Societies and Lodges ... 60
Situations Wanted—Male ... 4
Situations Wanted—Female ... 5
To Rent—Houses ... 23
To Rent—Furnished Houses ... 26
To Rent—Miscellaneous ... 11
To Exchange ... 64
To Lease ... 65
Teachers Wanted ... 63
Timber Brokers ... 50
Wanted—Male Help ... 2
Wanted—Female Help ... 3
Wanted to Rent—Farms ... 48
Wanted to Rent—Acreage ... 61
Wanted to Rent—Flats and Apartments ... 36
Wanted to Rent—Houses ... 24
Wanted to Rent—Furnished Houses ... 25
Wanted to Rent—Miscellaneous ... 12
Wanted—Housekeeping Rooms ... 20
Wanted to Buy—Houses ... 39
Wanted to Borrow ... 54
Wanted—Miscellaneous ... 14

CLASSIFIED ADVERTISING RATES

One and one-half cents a word each insertion, nine cents a word a week, with a minimum of 15 words, cash with order. No advertisement accepted for less than twenty-five cents.

Death and Funeral Notices, $1.50 first insertion, $1.00 for each additional insertion. Marriages, Cards of Thanks and In Memoriam Notices, $1.50 per insertion.

Birth Notices, $1.00 per insertion.

Business or Professional Cards, of four lines or under, $6.00 per month. Additional space at $1.35 per line per month.

BIRTHS, MARRIAGES, DEATHS

DEATHS

McDONNELL—On April 29, 1923, at St. Joseph's Hospital, Victoria, B.C., Charles Barry McDonnell, beloved husband of Evelyn Leyna McDonnell (nee Vantreight). Besides his widow, he is survived by his father, Dr. Charles McDonnell, of Eastwood, Glin, County Limerick, Ireland; his sister, Miss Carrie McDonnell, London, England, and three brothers, Gerald R. and William H., of Vancouver, and John Henry, of Fairmont, West Virginia, U.S.A. R.I.P.

The funeral will leave Sands Funeral Parlors for St. Andrew's Cathedral on Wednesday morning, at nine o'clock, May 2nd. Interment will be made at Ross Bay Cemetery.

CARD OF THANKS

Mr. and Mrs. E. F. Aucott wish to thank their many friends for their kind words of sympathy and the beautiful floral tributes sent during their recent sad bereavement.

CARD OF THANKS

The brothers of the late Gaustav Albin Nelson wish to thank their many friends for kind words of sympathy and the beautiful floral offerings sent in their recent sad bereavement in the loss of a loving brother.

FUNERAL DIRECTORS

PROMPT, EFFICIENT SERVICE DAY OR NIGHT

SANDS FUNERAL CO
1615 QUADRA STREET
Lady in Attendance
Phones: Office 3306 Res. 6035 and 7063

B.C. FUNERAL COMPANY, LIMITED
(Hayward's)
734 Broughton Street Established 1867
CALLS responded to day or night. Charges reasonable. Embalming for shipment a specialty. Lady attendant.
Phones: 2235, 2236, 2237, 1773R
Reginald Hayward, Secretary
Frederick Caselton, Manager

THOMSON FUNERAL HOME
THE HOME OF SERVICE. Prices reasonable. Calls promptly attended to, night or day.
Phone 498 1625 Quadra Street

McCALL BROS.
The sorrow of death can be greatly relieved by having all details in the hands of one capable of rendering you the high standard of service you want, someone capable, with experience, whose presence is never felt but who is always there when needed.
Such is the service we render.
Funeral Home:
Corner Johnson and Vancouver Streets.
Phone 383.

ANNOUNCEMENTS 1

A GRAND Scotch dance will be held at the Caledonia Hall, View Street, on Friday, May 4th, from 9 till 1. Special music. Ladies 25c, gents 50c. Refreshments.

CAMP Girls' gingham dance, Thursday, May 3, K. of P. Hall, 8:30 to 11:30. Alva Hall's orchestra. 50c.

C.P.R. CLUB military 500. Last game of season. Thursday evening, 8:30 prompt. Empress Hotel. Admission 35c.

DANCE, Strawberry Vale Hall, Friday, May 4th, 8:30-12:30. Hunt's orchestra. Admission 50c. Refreshments.

GIRLS' Auxiliary of St. John's Church will present for the first time their new play, "Sophronia's Wedding," a bright comedy in three acts in St. John's Schoolroom, Tuesday evening, May 8th, 8:15.

MILITARY 500, The Armories, Bay Street, Wednesday, May 2nd, starting promptly at 8:30 p.m. The last game for the season, under the auspices of the 16th Battalion. 14 special scrip prizes, as announced last week. Admission 50c. Learners not invited. Management reserves the right of admission.

RUMMAGE sale, 10 a.m., Thursday, May 3, 630 Yates Street. Donations received Wednesday from 2 to 5 p.m.

VICTORIA Amateur Swimming Club, general monthly meeting, Wed., March 2nd, Y.M.C.A., 8 p.m.

VICTORIA Purple Star Whist Drive, Orange Hall, Wednesday, May 2nd. $5 special, other good scrip prizes. 25c, 8:30.

THE Ladies' Guild of St. Aidan's Church will hold a Rummage Sale on Wednesday, May 2, commencing at 10 a.m., at 578-580 Johnson Street, next the Red Cross Workshop.

WANTED—MALE HELP 2

CONTRACTOR, with donkey engine and equipment, wanted to log several million feet, convenient to Victoria. Apply Box 6184, Colonist.

MAKE Money at Home—$15 to $60 paid weekly for your spare time writing showcards for us. No canvassing. We instruct you and supply you with work. West-Angus Showcard Service, 63 Colborne Bldg., Toronto.

WANTED—Thoroughly reliable persons to handle our mail subscribers in this district. Splendid opportunity to increase your income. Liberal commission. References required. Write Circulation Dept., Vancouver Sun, Vancouver, B.C.

WANTED—Boy to work on farm, must be able to milk. Phone Colquitz 5F.

WANTED—MALE HELP 2 (Continued)

WANTED—A smart, intelligent office boy, aged about 16. Apply in own handwriting, giving full particulars of education, to Box 6291, Colonist.

WANTED—Smart boy for delivery. Dominion Meat Market.

WANTED—Young lad to learn trade; good opportunity; some experience preferred. Dominion Meat Market.

WANTED—Two men for cutting stave bolts, contract, near city. 7314L2, evenings.

WANTED—Two or three smart young fellows to learn Automobile and Radio Engineering. Apply 910 View Street.

WANTED—Two live specialty salesmen, for city and district. International Engineering School, 910 View.

WANTED—FEMALE HELP 3

A GOOD plain cook is wanted for position in the country on Vancouver Island; four in family, no children. Reply, stating wages required, to Box 6265, Colonist.

COMPETENT cook-general, where second maid is kept; all modern conveniences, electric stove and washing machine, six in family, good wages, references. Mrs. Jno. A. Coleman, Wellington, B.C.

EXPERIENCED millinery trimmer wanted. Apply Malleck's.

LADY canvasser, between ages of 25 and 55, with tact and ability to obtain specified information for local business concern; experience in Social Service work preferred, but not essential. Salary. Apply, giving experience and phone number. Apply Box 5323, Colonist.

LADY help, permanent position, English preferred; state wages, country house. Box 6266, Colonist.

RELIABLE maid for general work, plain cook, family of four adults. Phone 6385R.

WANTED, at once, capable help for private school. Apply Queen Margaret's School, Duncan.

WANTED, for lumber office, stenographer, with knowledge of bookkeeping; state experience and salary expected. Apply Box 6263, Colonist.

SITUATIONS WANTED—MALE 4

EXPERIENCED gardener, work done evenings. Phone 4408L, between 5 and 6 p.m.

FIRST-CLASS carpenter wants work; houses built, moved or pulled down; alterations and repairs made. Phone 2772R.

I REPAIR autos, launches, gas engines, etc., 21 years' experience. A. Swift. Phone 7706R1.

JAPANESE boy wants work on farm. Apply 520 Fisgard Street.

RELIABLE man wants work. Shoal Bay district preferred; gardening, odd jobs, etc. Phone 6840R3.

SITUATIONS WANTED—FEMALE 5

HOUSEKEEPER, companion-help, or place of trust, by refined Old Country woman; middle of May. Box 8089, Colonist.

LADY would give light services and companionship in return for comfortable home. Box 6242, Colonist.

ORDERS taken for knitted dresses, suits, etc., for small children. 1281Y.

OFFICE position wanted by girl with English (bank) and Canadian experience and English high school education; can use typewriter; excellent at figures. Can take position immediately. Send reply to Box 48, Mission City, B.C.

WANTED — Position, immediately, by young lady with hotel experience, telephone exchange and serving, etc. Box 6326, Colonist.

WANTED—Work by Scotchwoman, day or hour. Phone 7887X1.

YOUNG lady, having completed commercial course, desires position in office; willing to take small salary in return for experience. Box 6247, Colonist.

YOUNG lady, experienced in soda fountain, desires position in store; good references. Phone 8257R.

EDUCATIONAL 6

B.C. DRAMATIC School, Fort Street. Phone 4685. Elocution, deportment, expression.

ENGLISH governess desires engagement; experienced; good local recommendations. 4537O, Room 8.

SHORTHAND SCHOOL, 1011 Government Street. Business subjects, thorough tuition. E. A. MacMillan, principal. Phone 374.

SPROTT-SHAW BUSINESS INSTITUTE. Courses: Commercial, stenography, clerical, higher accounting, collegiate preparatory, civil service. Phone 28, or write for syllabus. Individual instruction. New Weiler Bldg. New pupils will be accepted each Monday for day school and each Tuesday for night school.

MUSIC 7

AT COLUMBIA SCHOOL OF MUSIC—Courses in piano, violin, vocal (Italian method), theory, harmony, elocution. Pupils' recitals every month free, and open to the public. 1105 Broad Street. Phone 7878.

ADVANCED and elementary violin tuition. Special terms for beginners. Drury Pryce, 1348 Fort. Phone 1444.

BANJO, MANDOLIN, GUITAR, and all stringed instruments taught by W. G. Plowright, 1118 Broad Street. Phone 1663. Res. phone 1111Y1. Hours, 1 to 9 p.m.; Saturdays, 5 to 1.

ERNEST SEMPLE, violinist and teacher. 1248 Mitchell Street. Phone 3747.

MISS INA GORDON, teacher of piano and violin. 908 Blanshard Street.

PIANOFORTE

MRS. E. SEMPLE — Pianist and experienced teacher of piano. Pupils prepared for examinations if desired. 1248 Mitchell Street. Phone 3747.

REGINALD H. COX, pianoforte teacher. Homes visited if desired. Pupils prepared for exams. One this year obtained highest marks throughout Canada in McGill Univ., junior grade. Studio, 1413 Fort Street. Phone 999.

TO EXCHANGE

EXCHANGE fine modern bungalow, near park and sea, Fairfield, for small place of improved acreage, with house and conveniences. Box 6114, Colonist.

EXCHANGE prairie farms for Victoria properties. What have you? 1035 Richmond Ave. Phone 4626L.

McLAUGHLIN-BUICK car; trade for lot, Linden Avenue or Vancouver Street. Mr. Bean, 1315 Wharf Street.

DRESSMAKING 9

A YOUNG lady, with experience in dressmaking. Any branch of dressmaking undertaken by day; also knitting orders of any description will be taken. Apply A.M.B., Royal Oak P.O.

ANY branch of dressmaking undertaken (good work); day work can be arranged. Phone 1626L.

AN experienced dressmaker, work by the day. Phone 5738L.

CLOTHES Hospital — Clothes neatly mended. Bring to 1053 Yates Street. Charges moderate.

DRESSMAKING, plain sewing; children's a specialty. 560 Rithet St. Phone 1722R.

DRESSMAKING—Blouses, kimonos and alterations promptly done. Accm 41, 1013½ Yates Street.

MADAME ISOBEL, French dressmaking; good style; reasonable charges. Phone 6175L.

MADAME ISOBEL, French dressmaking, good style, reasonable charges. Phone 6184X. 1081 Rockland Avenue.

TAILORING, dressmaking, by day; no botched work. Phone 7648L3, after six.

MISCELLANEOUS 10

AVOID "SLEEPING SICKNESS" in your accounts by using our efficient service. We get it and so do you.

RETAIL MERCHANTS' CREDIT, LTD.
Suite 426, Hibben-Bone Bldg.
Phone 3789.
We Build - - - Credit in Victoria.

CORDOVA Bay—White Star Line—Leave Johnson and Douglas Streets, Tues., Fri. and Sun. City 11 a.m. and 5:35 p.m. C.B. 9 a.m., 4:45 p.m. Special trips arranged. Phone 4986. C. C. Smith.

MISCELLANEOUS 10 (Continued)

CLOCKS, watches, jewelry repaired. 20 years West London expert; work called for. Phone 7653Y. A. H. Findlason, 923 Collinson Street, near St. Joseph's Hospital.

ARE YOU IN TROUBLE?

CONSULT a reliable and accurate organization immediately, one having connections in all large cities, both in Europe, U.S. and Canada. You will be safe in trusting private and confidential matters to THE WESTERN DETECTIVE AND PRIVATE INQUIRY AGENCY. Phone, day or night, 810, or call at the office, Board of Trade Building, Rooms 22 and 23. Everywhere, any time, we probably can help you.

DOMINION and Provincial tax returns prepared; British tax refunds claimed. James H. Hill, 417 Pemberton Bldg. Phone 2807.

HAIR CUTS, 25 CENTS

FOUR CHAIRS. QUICK SERVICE
WELLS, ARCADE BUILDING

HIGH SCHOOL SENIORS, ATTENTION!!

GRADUATION day is not far away. Plan an exchange of photographs with all your classmates. Keep the class of "23" together—a picture history for years to come. Send your class representative for special information as to styles and prices.

GIBSON'S STUDIO OF PORTRAITURE
Central Building, View St. Phone 3217
"YOUR FRIENDS CAN BUY ANYTHING YOU CAN GIVE THEM—EXCEPT YOUR PHOTOGRAPH!!"

"THE JEWEL BOX"

IF your watch does not give satisfaction bring it to us. Mainsprings, $1; cleanings $1. Work guaranteed. 1114 Broad St.

IF you want a real mechanic to fix your bicycle try B. J. Smith; 18 years' experience. Douglas, near Hudson's Bay.

LANCASHIRE Hat Shop—Spring hats, straw or felt, dyed, cleaned and blocked to any desired style. 1315 Blanshard Street.

PAINTING, PAPERHANGING, KALSOMINING. J. J. ROSS, 884 Pembroke. Phone 2206.

SAWS, all kinds, filed, set, gummed, etc. Phone W. Emery, 1687 Gladstone Ave.

TO RENT—MISCELLANEOUS 11

STORES FOR RENT

VIEW ST., double window frontage ... $ 75
YATES ST., double window frontage ... 250
DOUGLAS ST., double window frontage, on corner ... 200
YATES ST., large store ... 75
P. R. BROWN & SONS, 1112 Broad Street

WANTED TO RENT—MISCELLANEOUS 12

WANTED to Rent—Garage, near Five Points. Box 6136, Colonist.

FOR SALE MISCELLANEOUS 13

ALSTROEMERIAS, 15c; Alyssums, 10c; Anchuses, 15c; Anemones, Jap, 15c; Aquilegias, 10c; Arabis, double, 10c; Asters, perennial sorts, 20c; Aubrietias, 10c; Bellis, sorts, 10c; Campanulas, sorts, 10c; Canterbury Bells, 5c; Carnations, seedlings, 10c; double sorts, 20c; Centaureas, 10c; Chrysanthemums, Hardy Border, 10c; Clematis, in pots, 75c; Crucianella, 10c; Dahlias, 10c; Delphiniums, mixed, 10c; Dianthus, Brilliant, 10c; Doronicums, 10c; Erigerons, 10c; Erodiums, 10c; Foxgloves, 5c; Eryngiums, 15c; Fuchsias, 30c; Galega, 20c; Genista Andreana, 15c; Geum Mrs. Bradshaw, 10c; Gladioli, 10c; Gypsophila, 15c; Helenium, 10c; Helianthus, 10c; Heliopsis, 10c; Helleborus, 10c; Heuchera, 10c; Hollyhocks, 15c; Iberis, 10c; Iris, sorts, 10c; Isatis, 10c; Kniphofia, 20c; Linum, 10c; Lupinus, 15c; Morina, 15c; Myosotis, 5c; Oenothera, 10c; Paeonias, in 20 sorts, 35c; Papaver Oriental, 25c; Penstemons, 10c; Polemonium, 10c; Potentilla, 15c; Primulas, 10c; Pyrethrums, 10c; Salvias, 10c; Saponaria, 10c; Silene, 10c; Stokesia, 10c; Thymus, 10c; Verbascum, 10c; Violas, 10c; Pansies, choice, 5c; Wallflowers, 10c. The above are priced in cents for each, but for dozens, hundreds or thousands a large reduction will be made. C.W.O. with order from unknown customers. Nearly all the above plants are hardy perennials. James Simpson, 611 Superior, Victoria. Phone 1991.

A. HICKLING'S Bargains — ¾ violins from $8; Violoncello, $18; G trombone, by Hawkes, $35; flute, $2. 141 Pandora.

AUTO tents—See one set up in our factory. We make awnings. Victoria Tent Factory, 618 Pandora Ave. Phone 1191.

A FEW good used ranges, guaranteed, going cheap. B.C. Hardware, 717 Fort Street.

A GOOD open launch for sale, 23 ft., a fine seaboat and a pretty model; has plenty of speed, marine clutch, Fairbanks engine and special exhaust cut out; a dandy pleasure boat. Can be seen by appointment; will give tryout. Phone 4309L, after 6 p.m., or Box 4918, Colonist.

ALL black soil, manure and clay, delivered; ploughing, harrowing and general teaming. Phone 104, or apply 1846 King's Road.

A DANDY radio battery, 6-volt., large capacity, $7.50. International Engineering School, 910 View.

BEDDING-OUT plants, cabbage, cauliflower, tomatoes, geraniums, lobelia, calceolaria stocks, violas, sweet peas and dahlia bulbs. Seed potatoes: Jersey Royal, Irish Cobbler, Gold Coin, Up-to-Date, Netted Gem, Raleigh, good clean seed. Also fish guano and nitrate of soda. Farmers' Produce Store, 653 Johnson Street. Phone 2915.

BRASS bed, spring and all-wool mattress, in good condition; bargain, $15.50. Oddy's, 1817 Douglas St.

COAL! Coal! Coal!—75c sacks, $3.50 5 sacks, del. Cordwood $3.75 ½, $7.50 cord. Taxi for hire. Bird's Corner Transfer. Phone 2734.

ENGINE, in good running order; 1-cylinder, 2-cycle, 2½-h.p., has been used pumping water to private residence, price $60. Apply Box 6234, Colonist.

EXTENSION tables from $8.25; leather grips, $5.50 up; 3-fold screens, $3; child's cots, $4; beds, $2 up. Victoria Furniture Mart, 741 View Street.

EDISON diamond disc, mahogany, 10 selections. Phone 7550R2, mornings.

BEEKEEPERS' SUPPLIES

EVERYTHING for your better production of honey. Advice free. Call at Savory's Seed Store, 640 Johnson Street. Phone 1024.

FUMED oak Davenette, in good condition. Snap, $22.50. Island Exchange, 739 Fort Street.

FINE toned mahogany player-piano, with 150 rolls of good music; will trade or sell cheap. 1795 Foul Bay Road.

FOR Sale—Piano box buggy, with top. For appointment write Box 6152, Colonist.

FOR Sale—One E. Long Mfg. Co., Ltd., sawmill head rig, complete with tightener pulley and two 54-in. Simonds saws and two 52-in. Simonds saws. Particulars M. & M. Lumber Co., Ltd., Courtenay, B.C.

FOR Sale—All kinds of furniture; also good game chess. Phone 3271X.

FOR Sale—Black earth, at Gonzales, corner Rockland Avenue and St. Charles Street. Apply on the premises to R. J. Cambray.

FOR Sale—4-hole McClary cookstove, almost new. Phone 5260R. 2127 Chambers.

FURNITURE for sale—Range, almost new, dining suite, rugs, Grafonola, etc. Phone 7518Y1.

Established 1908
"Advertising is to business as steam is to machinery"
GOODS MADE IN VICTORIA
LIST NO. 4
You help Victoria, and Victoria will help you
Machinery (Mining)
Machinery (Saw Mill)
Marmalade
Mattresses
Meats (Cured)
Nitric Acid
Oatmeal
Oils (Fish)
Oil (Floor)
Oil (Gas Distillate)
Oil (Polishing)
Oil (Whale)
Overalls
Paints
Panelling
Paper (Building)
Pearl Barley
Photographs
Pickles and Sauces
Pipe (Cast Iron)
Plating
Polish (Floor and Furniture)
Polish (Silver and Metal)
Powder (Baking)
Powder (Blasting)
Powder (Jelly)
Powder (Washing)
Pumps
Putty
NEWTON ADVERTISING AGENCY
Advertisement Writers and Advertising Contractors
Multigraph and Mimeograph Circular Letters and Postcards. Addressing. Mailing. Rates Quoted for Local, Dominion and Foreign Publications.
Suite 24, Winch Bldg. Phone 1915

FOR SALE MISCELLANEOUS 13 (Continued)

FOR Sale—Set of boxing gloves, $4.50; Eastman Kodak, in leather case, $12.50; sample suitcases, $1.75; sample trunks, $4.75; sample leather suitcases, $15.50; violin, bow and case, $8.75; Raleigh bicycle, almost new, $15; Rudge-Whitworth bicycle, almost new, $40; sample club bags, $8.75; two-piece bamboo rods, 75c; salmon reels, $2.75; new auto bicycle tires, $1.98; new inner tubes, 75c; spectacles from 25c, to fit any sight. Jacob Aaronson's New and Second-Hand Store, 581 Johnson St., 4 doors below Government St. Phone 786.

FOR Sale—Monarch range, like new; sewing machine and other articles. Phone 4066L.

FOR Sale—Newman nine station watchman's clock, keys and key stations complete, guaranteed. For information apply Cameron Investment & Securities Co., Ltd., 102 Moody Block, Victoria, B.C.

FOR Sale—High-grade Mason & Risch piano, $375; Edison Amberola gramophone, with thirty records, $85; fumed oak D.R. suite, $55; genuine Jacobean den set, $76; White rotary cabinet sewing machine, $60; fumed oak hall stand, $15; large size kitchen table, $8.50; two Brussels carpets, $20 each. All in first-class condition. Apply mornings, between 9 and 12, at 1256 Fairfield Road.

FOR Sale—Bride; Rose china dinner set of 97 pieces, never been used; regular value $47.50, for $30. 1328 Douglas Street.

FOR Sale—Good black soil, manure and clay. Phone 2688. 508 Sayward Bldg.

FOR sale, cheap, Eden electric washing machine, in good condition. Phone 7110L1.

FRAGRANT Flowers, Luscious Fruits, Luxuriant Growth in Plants, by using STIM-U-PLANT

The concentrated fertilizer in table form. Satisfaction guaranteed or money refunded. In packages, 20c, 35c and $1 up, also tins of 1,000 tablets at $4.25, from the following firms: Hudson's Bay, A. J. Woodward, David Spencer, Ltd., Standard Feed Company, Victoria Feed Co.

Agents and Distributors: United Distributing Co., Pemberton Building. Phone 21.s.

GREAT Snap—Furniture of modern flat for sale, nearly new. Flat for rent. Apply 610 Oswego St.

GARDEN hose, Goodyear or Dunlop, guaranteed cheapest in town. Mac's, 1415 Store.

LAWN bowls, mower, fencing outfit, swinging clubs, English gun, Scotch salmon rod. Box 6170, Colonist.

LARGE strongly built dog kennel, waterproof. Snap, $5. Island Exchange, 739 Fort Street.

LOGANBERRY tips, $5 per hundred. E. Willard, 149 Collinson. Phone 1661.

LARGE bevelled plate mirror, cheap at $5.75. Oddy's, 1817 Douglas St.

MALLEABLE steel ranges, $2 per week. Phone 4836. 1424 Douglas Street.

MIMEOGRAPH machines (Edison-Dick) and supplies. Exclusive Victoria Agents at 24 Winch Bldg. Phone 1616.

MAGOON strawberries, No. 1 plants, from new land. E. Draper, Sayward Subdivision, Elk Lake, East Saanich Road.

MONARCH range, good as new, cheap. Immediate sale. Phone 6631L.

MAY Sale of smart suits, coats, wraps, capes, dresses, in Canton, taffeta, tricotine, tricosham, sport dresses, skirts. Charge accounts accepted if inconvenient to pay all cash, at the Famous Store, Ltd., 721 Yates Street.

OWEN'S Blue Soap Powder—Cleans like magic, carpets, rugs, upholstery, blinds. Dirty paint, grease, oil and other spots easily removed. Each packet will clean 4 suits of clothes and save you dollars. Just dissolve in hot water and use it. 55c a packet. Call at Farmers' Produce Store, 635 Johnson Street. Phone 2915.

ONE six-foot standing desk, with cupboards and drawers, crinkled plate glass front, with ticket window; price $12. New Method Laundry, N. Park St.

OAK extension table and 6 chairs. Bargain, $37.50. Island Exchange, 759 Fort Street.

PORTABLE harmonium, suitable for camp or mission work. Apply 701 Broughton Street.

ROASTED Chickens, Jellied Chicken, Jellied Tongue fresh every day. Mrs. Dale, 843 Fort Street. Phone 6552.

SALE antique furniture, china, silver, etc. Phone 616. Mrs. Woollatt, 1035 St. Charles Street.

CEDAR CHESTS

STORE, office and house fixtures. Day & Friend, 1003 Yates. Phone 6852.

SWEET PEA seed, 10c per packet; 12 packets, named, post free, $1; also choice mixed gladiolus, 60c per dozen, post free, direct from the grower, Fred Cousins, Ruby Road, Gordon Head, and Public Market, Victoria.

SPECIAL price on new lawn mowers, ball-bearing, well made. Phone 2429, or call at 1411 Douglas. Waites' Key Shop.

TWO camp stoves, $7.50 and $5; in good condition. Oddy's, 1817 Douglas St.

WILLIS piano, like new, half price; terms monthly. 1897 Quadra.

2 RANGES, $20 and $25. 1 lady's wheel, $17, 1 gent's wheel, $25; 1 grey kiddy car, $9. 3184 Albina Street.

6-HOLE malleable steel range, with coils, in A1 order, $32.50. Island Exchange, 739 Fort Street.

4-CYCLE Ottawa dragsaw, cheap for cash, or take part cordwood or stock. Box 6306, Colonist.

THREE SEWING MACHINE SPECIALS

WHITE, light running, only ... $18
HAND MACHINE (used) ... $15
SINGER DROPHEAD ... $34

A. E. TAYLOR & CO.
718 YATES

THE MOORE-WHITTINGTON LUMBER CO., LTD.
DOORS, WINDOWS, LUMBER, ETC.
City or Country Orders Receive Careful Attention.

LADIES' AND GENTLEMEN'S DISCARDED CLOTHING FOR SALE
SHAW & CO.
735 FORT STREET PHONE 401

736 FORT ST. PHONE 1432
CITY MART SPECIALS
Dining Table and 6 Chairs ... $24.50
Music Cabinet, $6.50; Piano Stool ... 3.50
Good Couch, uph. in velour ... 8.50
Oak Dressers from $6 to ... 35.00
Columbia Phonograph, 6 Records ... 15.50
Lib. Table, $7.50, Flat Desk ... 12.50
Baby Go-Carts and English Buggies from $5.00 up.
We Buy or Exchange Good Furniture
Easy Terms Monthly Payments

WANTED—MISCELLANEOUS 14

Absolutely Best High-Class Discarded CLOTHING
Bought and Sold at
Mrs. JOWITT'S, 621 Fort. Phone 2131
2 Stores Above Reliable Messenger.

ATTENTION! Mrs. Shaw, formerly of Winnipeg and Edmonton, will call and pay cash for discarded clothing.
Phone 3490. 869 Fort Street.

BEST prices paid for ladies', gentlemen's and children's good-class clothing, household linens, etc.
MRS. WARDALE
1631 Douglas St., block below H.B. Co.
Phone 2663

DON'T Hesitate—Phone 5406 if you have any furniture you wish to dispose of. Our representative will call and offer current prices. Island Exchange, The Big Store, 739-743 Fort Street.

CALL 6180—WE PAY BEST PRICES
FOR bottles, rags, tools, stoves, furniture or anything else you wish to dispose of. We call anywhere, any time. Try us.

Gentlemen's Discarded Clothing BOUGHT.
BEST PRICES PAID. WE CALL.
SHAW & CO.
735 Fort Street Phone 401

ODDY'S are open to buy good class furniture, carpets, ranges, etc. Good prices paid. Phone 2658.

WANTED—A caterpillar tractor, Cletrac preferred; will pay cash. J. B. Morgan, 612 Victoria Road, Nanaimo, B.C. Phone 616.

WANTED to purchase—Old mower wheels at $5 per pair. Box 6354, Colonist.

WANTED—Medium size secondhand safe. Apply Box 6255, Colonist.

WILL pay a good price for an old-fashioned high bicycle, about 52 inches high. Box 6603, Colonist.

WANTED—Small engine and jack for pump. P.O. Box 534.

WANTED—Stereopticon; must be reasonable in price and in good condition. Phone 2281, 10 to 12 a.m., 5 to 6 p.m.

WE WILL CALL AT ANY ADDRESS and pay highest prices for bottles, rags, tools, stoves, furniture or anything else. Top prices paid. Phone 6186.

WANTED—MISCELLANEOUS 14 (Continued)

AUCTION

IF you have anything to dispose of in Pianos, Gramophones and Good-Class Furniture, send it to us, to be included in our weekly Thursday Sale at Auction Room, 726 View Street.

We guarantee you good prices. Or, if preferred, will advance you full cash value before sale.

O'BRIEN & CO.
Auctioneers
Phones 3013, 7167 726 View St.

WANTED to Buy—Two or three rooms of good furniture. Phone 2423.

TURN YOUR TRASH INTO CASH
WE buy rags and bottles, also tools, stoves and furniture, etc., etc. Phone 6188.

WANTED—Old bicycles and parts, in any condition. Victory Wreckage Cycle Works. Phone 735. 581 Johnson Street. Will call at any address.

ROOM AND BOARD 15

BON ACCORD, 845 Princess Ave.—Room and board; close in; home cooking. Phone 4888.

BOARD and room in refined home, in Fairfield; good cooking, cleanliness. 4082L.

CHARMING Summer home, few minutes from sea, car and golf links, good locality; home cooking; reasonable. Phone 4946L.

DOUBLE or single room and breakfast; private house. 1168 Oxford. Phone 4457L.

ETHEWOLD, 908 Cook St.—Comfortable warm house, sunny rooms, good service and cooking; near business centre. Miss Hadwen.

FOR business people, etc.; nice home, good cooking, moderate rates, Rockland. Phone 2966X.

IN private home, near park and sea; use of garage. Phone 7788L.

NICELY furnished room and board with private family; every home comfort. Phone 1129.

OAK BAY, 1198 St. Patrick St.—Comfortable rooms and board. Phone 7686L3.

WANTED—Three gentlemen boarders in large private house, Oak Bay, near sea and car line, $40 month; breakfasts and dinner. Box 6140, Colonist.

FURNISHED ROOMS TO RENT 18

AN especially nice front bedroom, well furnished, close to Parliament Buildings and park; suit couple; reasonable charge. Phone 6019R.

FURNISHED bed-sitting-room, housekeeping privileges; separate entrance; hot water and phone; 2186X.

FOR Rent—2, 3 or 4-room suites. 746½ Fort Street. Phone 4471.

NICELY furnished bedrooms, private family, near Parliament Buildings. 144 Government.

PARTLY furnished rooms to let at the Willows Beach. Phone 3738L1.

TRY the Ritz Hotel, Fort and Douglas, for clean, cosy rooms; day, week, month; fully modern; rates moderate. Phone 61.

HOUSEKEEPING ROOMS TO RENT 19

AT 819 Burdett Avenue, furnished room, with every convenience for housekeeping. Phone 4500R.

AT 866 Michigan St.—Furnished housekeeping room and bed-sitting-room. Phone 5984L.

AT 520 Menzies, furnished. Phone 7183O.

BRIGHT, comfortably furnished suite; range, gas; close in, James Bay. 414 Powell.

COMFORTABLE furnished housekeeping rooms and bedrooms, all conveniences, very central. 724 Burdett Ave. Phone 6541L.

COMFORTABLY furnished bed-sitting-room and kitchenette; gas, range. 1028 Balmoral Road.

CLEAN furnished housekeeping rooms and cabins, reasonable. 1036 Hillside Ave.

FURNISHED housekeeping room, gas. 616 Michigan, opposite park. Phone 2621X.

HOUSEKEEPING room, comfortable and large; also a nice flat, close in, gas and all conveniences. Apply 855 Vancouver. Phone 3578X.

HOVE LODGE — Housekeeping rooms. Children not objected. Phone 7803O. 616 Michigan Street.

HOUSEKEEPING rooms, $10 up, all conveniences. 841 Burdett. Phone 843R.

HOUSEKEEPING rooms, one, two or three, cheap. Phone 8694L. 1157 Johnson Street.

THREE furnished housekeeping rooms, ground floor, private home, all conveniences; gas. Phone 1347X.

FLATS AND APARTMENTS TO RENT 21

APARTMENT, furnished; nice grounds. Brightlicot, near sea, car and business. Phone 6776Y.

AT Normandie Apartments, corner Balmoral and Cook Streets—Furnished suite to rent.

APARTMENT in Parkway Block, corner Cook and Pandora; living room, 2 bedrooms, kitchen and bathroom. Rent $31.50. Apply Janitor.

AT Mount Edwards, Vancouver Street—Furnished flat for rent, May 1st.

A FULLY furnished flat, containing sitting, dining, bedroom, kitchen and balcony; large rooms. Apply 1245 Chapman St., Fairfield, or phone 5179R.

AT the October Mansions—Unfurnished flat to rent. Phone 2888.

AT Beacon Hill Apts., 421 Vancouver—Nice front furnished suite. Phone 5832.

AT Collinson Apartments, 1118 Collinson—Nicely furnished two-roomed flat. Adults.

AT Le Roy Apartments—Nicely furnished three-room suites, reasonable. 503 Montreal.

A FURNISHED flat at the October Mansions, for the Summer months. Phone 2382.

A LARGE front five-roomed suite, with kitchen, bathroom, cupboard, etc. Apply 282 Woolworth Bldg.

AN unfurnished suite at Hampton Court.

ALANDALE Apartments. Exceptionally nice bright 3-roomed suite. Phone 5069.

BELL Apartments, 1021 Cook Street—Unfurnished suite for rent. Apply Suite 4.

BRIGHT furnished suite, with bath and kitchenette, at 1166 Yates Street.

BELLEVUE Court, Oak Bay, near sea—3-roomed furnished suite, hot and cold water. Phone 3766.

CENTRAL Park Apartments—One front suite. Phone 3557O. Corner Queen's and Vancouver Street.

CORAL Court, 434 Simcoe St.—2-room suites, bath, gas, garden. Phone 2994.

FURNISHED—Three rooms and bath, rent $12.50, including water. Phone mornings, 5907Y.

FOR Rent—Fully furnished apartment, near beach, car and town, for 5 months. Phone 7191R.

FURNISHED sitting-room and kitchenette, and one or two bedrooms, upstairs. 1147 Fort Street. Phone 3053L.

MORRISON Apartments, Hilda Street, Fairfield—Furnished or unfurnished suite. 7160L.

NICE clean suite, bath, gas, etc.; very close in. Phone 3768X.

OLYMPIC Apartments, 1130 May—Furnished flat. Phone 4538O for appointment.

PARTY going abroad will rent furnished flat during Summer months, $26. Phone 4378R or 4782L. 230½ Michigan St.

RENT, unfurnished, modern 5-roomed flat, private entrance, near city and beach. 4550R.

ST. Helens Apartments, 826 Courtney St. (opposite Cathedral). Housekeeping rooms, single and en suite, bedrooms. Phone 5641O.

THE Kensington, 912½ Pandora Ave.—Suite for rent. Phone 6456O.

FLATS AND APARTMENTS TO RENT 21 (Continued)

TWO and three-roomed furnished suites, week or month; central. Carlton, 711 Pandora.

5-ROOM suite, separate entrance. View Royal Apartments. Apply 2109 Vancouver St., or phone 3677L.

3 LOVELY 4-room, up-to-date apartments, near Central Park; rent, $36 and $35. Phone 940. Crown Realty & Investment Co.

TO RENT—HOUSES 23

1575 Hollywood Crescent, 6 rooms ... $20.00
53 Wellington Ave., 8 rooms ... 40.00
939 Fullerton Ave., 6 rooms ... 20.00
1042 Pandora Ave., 6 rooms ... 50.00
427 North Park St., 5 rooms ... 17.50
Richmond Rd., just south of Oak Bay Ave., 10 rooms and ½-acre grounds ... 40.00
1486 Stanley Ave., 6 rooms ... 50.00
1387 Grant St., 7 rooms ... 55.00
5287 Howker Ave., 6 rooms ... 17.50
6835 Rose St., 8 rooms ... 16.00
3108 Central Ave., 6 rooms ... 50.00
1214 Quadra St., 5 rooms ... 17.50
731 Mary St., 5 rooms ... 15.00
617 Craigflower Rd., 5 rooms ... 17.50
1041 Burdett Ave., 6 rooms ... 60.00
108 South Turner St., 6 rooms ... 20.00
942 Collinson St., 4 rooms ... 15.00
1153 Johnson St., 5 rooms ... 20.50
859 Cormorant St., 6 rooms ... 22.50
2096 Crescent Rd., 3 rooms ... 9.00
3004 Prior St., 5 rooms ... 21.50
1271 Denman St., 6 rooms ... 18.00
150 St. Charles St., 5 rooms ... 35.00
3116 Orillia St., 7 rooms ... 16.50
1015 Fisgard St., 6 rooms ... 25.00
1454 Taunton St., 6 rooms ... 21.50
2439 Currie Rd., 5 rooms ... 25.00
P. R. BROWN & SONS, 1112 Broad St.

857 CRAIGFLOWER RD., 3 rooms, $16 per month. Large garden.
1454 TAUNTON ST., 5-room bungalow; clean, neat, furnace; garden; $25 per month.
3193 MARS ST., 6 rooms, freshly painted and renovated inside; $5 per month. Off Finlayson Avenue.
416 CHESTER ST., Fairfield, 7-room semi-bungalow; cement basement, furnace. All freshly painted and kalsomined. $32.50 per month.
VICTORIA REALTY COMPANY
216-217 Central Building Phone 5035

A THREE-ROOMED cottage. Apply to D. Fraser, Colonist Office. Phone 11 or 1366R.

BUNGALOW, 4 rooms, to rent, $8. Five-room house to sell, $500, on terms. Findlay, Durham & Brodie, 608 Union Bank Bldg.

COTTAGE, 5 rooms, etc., close in. Apply 402 John Street.

FOUR-ROOM modern house, garage, chicken house, garden, $15 month. Box 6236, Colonist.

FULLY modern 7-room house, nicely painted inside and out. Apply mornings at 1050 Tolmie Ave. Phone, after 3 p.m., 6981R2.

LARGE modern house, fine view, spacious grounds, $65. A. S. Barton, 111 Pemberton Bldg. Phone 2801.

MODERN 6-roomed bungalow, furnace, etc., nice grounds. Cave & Saunders, 1003 Langley Street.

NICE 5-roomed house to let, in fine condition, close in. Apply 1054 Burdett Avenue.

SIX-ROOM house, 1600 Birch Street, close to Fort Street car line, $13.50, including water. J. Greenwood, 1236 Government St.

SEVEN rooms, with garage, $25; seven rooms, $20; six-room bungalow, $65. A. A. Meharey, 408-9 Sayward Building.

TO rent, after the 27th inst., 3 acres, North Quadra, 3-roomed modern house, high locality. Robert Grubb & Son, Mahon Block, 1112 Government St.

TO Rent, immediate possession—5-roomed bungalow on Shoal Bay, first class condition; private beach; good lawn; garage. Not for sale. Phone 7408L1.

THREE rooms, bath and pantry; garden dug, ready for planting, fine location. Six rooms, fully modern, with barn and chicken houses, on four acres, under cultivation; immediate possession. Phone 4035X.

TO Rent—6-room house, ½ acre in fruit, on Glasgow St. Apply 125 Pemberton Bldg. Phone 1551.

TO Rent—Two six-room modern houses, corner Chambers and Princess Avenue. Apply 1209 Princess Avenue.

UNFURNISHED—Menzies St., 5 rooms, 3 bedrooms, $26. Heisterman, Forman & Co., 608 View St. Phone 55.

UNFURNISHED house—5-roomed modern cottage, Yates Street. Apply 1155 Yates Street.

7 ROOMS, newly renovated, $16; also 5-roomed furnished house, $22; 3 furnished housekeeping rooms, $14. Apply 2014 Fernwood Road.

4-ROOMED modern house, $11. Apply 473 Dupplin Road, end Douglas car.

5-ROOMED cottage, with 2 attic rooms, all conveniences; walking distance, Mears Street, above Cook, $25. Phone 2955X.

4 ROOMS, Devonshire Road, Esquimalt, $17.50; 4 rooms, First St., furnished, $25; 5 rooms, Tennyson Ave., fruit trees, $15; 6 rooms, Fernwood Road, modern, furnace $35; 8 rooms, Pleasant Street, 1 acre, $20; 8 rooms, Dallas Road, furnished, gas, garage, $75; 9 rooms, Cook Street, modern, furnace, $25; 10 rooms, Rockland Ave., furnished, $100. Cross & Co., Belmont House.

5 ROOMS, kalsomined and woodwork polished, floors revarnished, $20 per month. 5 rooms, kalsomined, woodwork and floors all freshly done over, $11 per month. Both in first-class shape. Phone 5752R.

9-ROOM modern residence, fireplaces, furnace, garage; good location. D. H. Bale. Phone 1140.

WANTED TO RENT—HOUSES 24

WANT to rent, in suburbs, 6 rooms, with sleeping porch; bungalow preferred. Phone 7189L, evenings.

WANTED TO RENT FURNISHED HOUSES 25

WANTED, for five months—Fully furnished five-roomed bungalow, Oak Bay preferred, with garage, and immediate possession. Heisterman, Forman & Co. Phone 55.

TO RENT—FURNISHED HOUSES 26

Linden Ave., 7 rooms ... $75.00
Monterey Ave., 7 rooms ... 75.00
Vining St., 5 rooms ... 40.00
Fell St., 5 rooms ... 40.00
Harbinger Ave., 5 rooms ... 50.00
McKenzie St., 5 rooms ... 35.00
1713 Stanley Ave., 5 rooms ... 35.00
Harrison St., 5 rooms ... 40.00
P. R. BROWN & SONS, 1112 Broad St.

BEAUTIFULLY furnished, fully modern 8-roomed semi-bungalow, with 4 bedrooms, 2 bathrooms, electric range; 100 yards from beach; for Summer months. Box 5930, Colonist.

BEAUTIFULLY furnished seven-roomed house, hot water heating, hardwood floors; lovely situation. Phone 5751Y5.

COMFORTABLY furnished 7-room house, immediate possession; will give lease. Phone 7686X.

FOR Rent—3-roomed cottage, furnished, for 5 months, cheap. Phone 4784L, or 828 Lyall Street.

FURNISHED—Richmond Ave.—5 rooms, 3 bedrooms, furnace, etc. $55. Apply Lee & Fraser, 1222 Broad Street.

FURNISHED twelve-roomed house, with two bathrooms, nice grounds, on Rockland Avenue; suitable for boarding or rooming house. Phone 2668X.

FURNISHED HOUSES. We have the following on our lists for rent at reasonable rates:
8 rooms, Admiral's Road, 3 large lots and fruit trees.
6 rooms, Foul Bay, on waterfront.
5 rooms, Shoal Bay.
4 rooms, Cadboro Bay.
5 rooms, Dunn Avenue, near Swan Lake.
7 rooms, Linden Avenue.
For particulars please apply to
BEAUMONT BOGGS & CO., LTD.
Agents, 620 Broughton Street

FOR Rent, to careful tenants—Nicely furnished bungalow, 4 bedrooms; select location, nice garden, near Cathedral; rent $55. Dunford's Ltd., 324-5 Pemberton Bldg. Phone 4542.

FOR Rent, furnished—Six-roomed bungalow, overlooking Patricia Bay. Apply Miss M. E. Hunter, Patricia Bay.

HOUSES, furnished and unfurnished, for rent and for sale on easy terms. Lloyd-Young & Russell, 1012 Broad Street. Phone 4632.

NICE fully furnished house on First St., near Jubilee Hospital, $35 month. Apply Dunford's Ltd., 324-5 Pemberton Bldg. Phone 4542.

TO Rent—5-roomed furnished house, 702 Vancouver Street. Phone 5550R.

TO Rent—Prospect Lake—Nicely furnished cottage; wood and boat free. $25 a month. Phone 6148R.

TO Rent—Furnished 5-room bungalow, nice location. Phone 6651R.

TO Rent, reasonable to careful tenant—Part of furnished cottage, close in. Phone 3016Y.

TO RENT—FURNISHED HOUSES 26 (Continued)

THREE-ROOM cottage, furnished, waterfront, Portage Inlet; jitney service. Phone Colquitz 14Y.

WELL furnished house, immediate possession. Phone 3715Y.

WELL furnished, six-roomed house; furnace, gas; garage. 666 Vancouver St., close to Beacon Hill Park.

2-ROOM furnished cottage, near Dallas Road, $11. Also 5-room furnished house, near breakwater, $30. Phone 940. Crown Realty & Investment Co.

6-ROOM house, best part Victoria West. Phone Redding, 663.

3-ROOM cottage; living-room, 2 bedrooms; modern. 1806 Crescent Rd. Phone 7886.

7-ROOMED, fully modern, well furnished house, large garden, garage. A. S. Barton, 111 Pemberton Bldg. Phone 2801.

5-ROOMED house, no linen or cutlery; recently renovated; fruit trees. Apply 1419 Harrison Street.

4-ROOMED cottage, with good bathroom, small and cosy. Phone 7008Y.

POULTRY AND LIVESTOCK 27

A HEN and 13 Buff Leghorn chicks, $3. Phone 2064.

A. A. DALE buys and sells poultry. White Leghorn pullets, laying, for sale, $1 each. 843 Fort Street. Phone 6882.

ANY quantity day-old chicks supplied. Get our prices on imported stock, arriving daily. For fresh killed poultry see me. I have the finest selection in the city. Brooders, incubators, any make. Also parts supplied. Visit the GOVERNMENT STREET MARKET (late 15c Store). Lowest possible prices and best quality goods supplied.
JOHN DAY, 632 Yates Street and Government Street Market.
Phones 1665 and 2191.

BIRD AND PET SHOP
1316 Government Street
Special This Week:
FREE—A Beautiful Roller Hen given away with every cage sold.

L. F. SOLLY
LAKEVIEW POULTRY FARM
WESTHOLME, B.C.
BREEDER of vigorous, heavy-laying strains of White Leghorns and White Wyandottes. Write for illustrated Catalogue containing price list and information on feeding poultry.

BUY your hatching eggs from the "Old Reliable Firm." Special prices this season. Seaview Poultry Farm, 423 Dallas Road. Phone 6860.

BARRED Plymouth Rock hatching eggs, $1.50 to $2.50 setting; $15 per 100. Laity, 5520 Cedar Hill Road. Phone 2660L.

CALVES—Any quantity wanted, in good condition, spot cash. Phone 6537R.

CAPITAL City Registered Dog Breeders' Association—Dogs for sale; registered stud dogs of all kinds. Information and particulars at Bird Store, 1316 Government St., phone 593; or V.C.K.C., phone 7346L.

CHICKS—350 Wyandotte (Dean strain), 25c; R. I. Reds, 25c each. 543 Harbinger Avenue. Phone 4871 or 3275.

DELIVERED—Wyandotte settings, Solly, Dean and Adam strains; S. C. Black Minorcas, Martin's strain, $1.35. Phone 5120R1.

FOR Sale—R.I.R. hen and day-old chicks. Phone 6243X.

FOR Sale—Purebred White Wyandotte setting eggs, $1 for 15. Phone 6709L.

FOR Sale—1 purebred Jersey, to freshen this week; 1 Jersey grade, with calf at foot; or will trade for beef cows. Thos. Mould, phone 7776R1.

FIFTEEN Wyandotte pullets, good layers, four are Bradley's Extra Specials, also two roosters, of Bradley's Extra Special prize-winning strain; must sell. 646 Dunedin Street. Phone 5881.

FOR Sale—Two pedigreed rat-tailed Irish water spaniels (females), 4 months. Apply J. H. Meldram, 628 Garbally Road. Phone 2812L.

FOR Sale—6 Solly White Leghorn hens and 1 Palmer rooster, together or separate; also small house for above. 313 Edward St., Victoria West. Phone 4357R.

FOR Sale—6 Wyandottes, pullets, all laying. 1217 Mitchell St. Phone 7018L.

FOR Sale—Jersey-Holstein cow, milking 4 gallons; also heifer, 16 months. Trounson, off Tyndal, Gordon Head.

FOR Sale—One Jersey cow, fresh, good milker, three years old. Apply Frank T. Turner, 820 Seaforth St. Phone 5708R.

HORNLESS 7-8 Toggenburg doe, just fresh. Price $40. Miss Payne, Goatlands, Sidney, Vancouver Island.

HATCHING eggs—Barred Rocks, Rhode Island Reds, S. and R. C., White Wyandottes, Columbia and Partridge, Light Brahma, White Leghorn, Black Minorca, Anconas, S. and R. C. Mrs. Bayley, 817 Old Esquimalt Road. Phone 4767R.

HATCHING Eggs — White Wyandottes, Experimental Farm strain, from 250-egg birds, $1.25; and Rhode Island Reds (special pen), $1.25. Morning orders delivered same day. Also superb everbearing strawberry plants for sale, $2 per 100. Phone 2618, or Colquitz 17X.

INDIAN Runner duck eggs, good Winter layers, $1 setting. Phone 1184L.

JERSEY cow, 3 years, due May 27; 3 broody hens, $1 each. 760 Gorge Rd.

NEW ZEALAND Leghorn hatching eggs. Phone 6855L1. A. Lang, Ranguiru Poultry Ranch.

PUREBRED Partridge Wyandotte eggs for sale, $1 per thirteen. Telephone 1366R.

R.I.R. EGGS, $1 13, from high-class birds. 140 Moss St. Phone 3730Y.

S. C. R. I. REDS, excellent laying strain. Orders taken for baby chicks. Mrs. Jackson, Pine Crest, Royal Oak. Phone Colquitz 36R.

S. C. ANCONAS, prize winners, also egg-laying diploma; eggs $2 and $3. Solway, McKenzie Ave., Lake Hill.

THE Jersey Aviary—Harz Mountain and Belgian Roller canaries. My birds always please. Apply 3535 Wark St.

TEAM of horses, double harness, wagon, ploughs, harrows, cultivators, etc., for sale or trade for a light delivery truck. Randy's Nursery, Cloverdale Ave. Phone 2387.

WANTED—2 billy goats, 3 years or over; no pedigree necessary. State price for cash to Box 5288, Colonist.

WANTED—Good milch goat in exchange for pair beautiful, double-size, hand-embroidered French linen sheets, value $80. Phone Colquitz 66G.

YOUR opportunity to secure hornless Toggenburg milk goats at lowest prices, ½ to ⅞ pure. Lack of space compels me to reduce my stock. Does, second kidding, milking; does kidding first time June; kids 2 months old; also 5 purebred bucks, hornless. All does large animals, with fine udder development. Inspection invited. T. G. Marcham, Palo Alto Drive, Mt. Tolmie.

YOUNG pigs, six weeks old. Phone Keating 3X.

YOUNG Jersey-Ayrshire cow for sale, due to calve May 12th. Apply 120 Regina Avenue, evenings.

100 YEARLING Leghorns, Solly strain. Apply P. Hamber, Eberts Station, Interurban Line.

7 GOSLINGS, 14 days old, $7.50. P. G. Francis, Parsons Bridge and of Burnside Road.

25 RHODE ISLAND year-old hens, $1.25 each. Phone 3745X2.

10 COWS for sale, 5 fresh; Jerseys and Holstein-Jerseys, from $15 up to $75; all young stock. J. Silver, Craigflower Road, Indian Reserve, 10 minutes from Gorge car.

HORSES HORSES

4 HEAVY TEAMS OF YOUNG HORSES for quick sale. Can be seen at 795 5th Ave. W., Vancouver.

AUTOMOBILES 28

BUG for sale, in good condition. Phone 514Y.

CHEVROLET, 1921 model, only been driven 3,750 miles, in new condition. 740 Fisgard Street.

FORD touring, 1920-21, starter, one-man top and demountable rims, all in good order, and good tires, only $400, terms.

FORD touring, all in the best condition throughout, only $205, terms.

FORD roadster, 1920-21. Roadsters are scarce, so don't hesitate. Only $485.

McLAUGHLIN Baby Six touring car, all in good order and good tires, $350, terms.

W. F. CAMERON
849 View St. Phone 1544

FORD Roadster, overhauled, new paint, top, curtains, shock absorbers, battery, license, $215, or trade. 1540 Amphion St.

A Mart for Busy Readers—House and Business Property for Sale and Exchange

AUTOMOBILES 28 (Continued)

A BRAND NEW LIST OF SNAPPY BUYS

1911 GRAY-DORT TOURING. In the pink of condition.......... $695

1996 CHEVROLET TOURING. Easily worth more than.......... $395

1920 DODGE TOURING. One of our best buys.......... $795

1917 DODGE TOURING. We have just completed overhauling $595

1916 BABY GRAND CHEVROLET. This car looks and runs like new. $650

1919 OVERLAND 95 TOURING. Strong and quiet running, at.... $595

And Many Others.

Easy Terms May Be Arranged.

CARTIER BROS.

724 Johnson St. Phone 9237

Gray and Gray-Dort Distributors

FORD for sale, late model, like new; leaving city. Phone 5806R.

FOR Sale—Ford, in A1 condition, $350. Phone 628R, between 6 and 7.

FOR Sale, cheap, 5-passenger car, good running order, modern equipments, $395. 997 Old Esquimalt Road.

FOR Sale—McLaughlin car, Special Six, in good order, cheap for cash. Apply 1914 Fairfield Rd.

GOOD Gray-Dort, 1918 model, newly painted and in good shape, $900; no agents. Apply Box 6288, Colonist.

McLAUGHLIN Light Six, late 1921; privately owned $300

CHEV., 1919, licence paid, good paint, upholstery, engine and transmission first-class shape $320

FORD touring, extra good $250

H. & H. SERVICE GARAGE

Phone 6446 832 View Street

NEW Ford tops, $16.50. Other cars at proportionate rates; also side curtain and top repairs. Cartier Bros., 724 Johnson Street. Phone 9397.

OVERLAND, 1915 eighty-five model, like new, for sale at bargain price; privately owned. Apply Box 6907, Colonist.

OVERLAND car, late model, privately owned and used carefully, in first-class order, for sale cheap. Phone 4862.

PHONE 8768, Cox & Perkins, 851 View Street. Winter tops, touring and delivery bodies built to order. Tops, slip covers and dust covers made or remade.

RUGGLES closed pay-as-you-enter type bus, used only two weeks, and guaranteed just as good as new, for sale at big sacrifice. Has electric lights, buzzers, adjustable windows and many other refinements. Convenient terms if desired. An unusual opportunity. Heyes-Anderson Motor Co., Limited, 1250 Granville Street, Vancouver.

REO 5-PASSENGER, lights and starter; first-class running order.......... $390

PAIGE, 1916, a real car, good rubber $375

DOMINION GARAGE

WANTED—Light trailer, in good condition; must be bargain. Apply Box 4607, Colonist.

EXCEPTIONAL VALUE

WE have for sale a 5-passenger electric brougham, manufactured by Rench & Lang. It is equipped with the well-known Hertner generator and charging plant, and is in perfect running order. The upholstery and inside trimmings are in excellent condition. It is just the one for a lady wanting a quiet-running, inexpensive car with a control that is very simple and easy to operate.

"Call and see us and we will give all particulars of this exceptional buy.

Price on application.

NATIONAL MOTOR CO., LIMITED

"Home of Ford in Victoria"

831 Yates Street Phone 4900

AXLES and PROPELLER SHAFTS

For All Popular Passenger Cars and Trucks Now Carried in Stock.

PHONE 1184

R. ANGUS

845 YATES STREET

GOOD USED CARS

1921-22 FORD Roadster, in perfect condition, 4 new tires and 2 spares. A real gift at $395

1920 GRAY-DORT Special, in beautiful order. This car has just been overhauled and repainted, and runs and looks like a new car; 5 good tires. A snap at $550

DODGE Touring, in the very best of condition. This car has been privately owned and has had very careful use. All good tires. A bargain at $575

1918 FORD Touring, in excellent order at $225

1920 McLAUGHLIN Master Six, 5-passenger, in perfect order. This car has just been overhauled and repainted and runs like a new car. All good tires. See this one at $1175

1916 MAXWELL, in excellent order, at $550

McLAUGHLIN Master Six D 45, in perfect order, all good tires, at $700

McLAUGHLIN, 7-passenger, like new, at $1450

Easy Terms.

TAIT & McRAE

Phone 1693 933 Yates Street

1½-TON Federal truck, in good condition and perfect running order. Phone Belmont 84Y.

5-PASSENGER Overland, in first-class condition, newly painted, new top and good tires; for sale by owner; 1918 model; a snap, $660. Apply Box 6260, Colonist.

VALUES IN USED CARS

$850—DODGE BROTHERS touring, late model, in fine condition.

$1000—McLAUGHLIN seven-passenger, good paint and rubber.

$450—CHEVROLET 490 touring.

$450—FORD touring; starter, new paint and tires.

$750—DODGE BROTHERS roadster.

A. E. HUMPHRIES MOTORS, LIMITED

Phone 479 Cor. View and Vancouver Sts.

5-TON Packard Logging Truck and Trailer, Cadillac Touring, little used, $375; Maxwell Touring, $229; Hupp, 32, extra good, license, etc., $225; easy terms; Ford Touring, $235; Ford Trucks, $450 and $175. Used Parts for all cars, half price and less. You Had Better See

RENNIE

At 1717 Cook Street, City

HARLEY-DAVIDSON Twin Motorcycle, $65; running order.

1922 McLAUGHLIN Six Special, in splendid condition throughout; just out of paint shop. Hard to tell it from new, and we give the same guarantee with it as with a new car.......... $1650

1921 McLAUGHLIN Six Special, in fine condition $825

H. A. DAVIE, LTD.

McLaughlin-Buick Distributors

960 Yates St. Phone 5900

AUTO BARGAINS

CHALMERS Light Six Touring.......... $580

COMMERCE One-Ton Truck $750

DODGE SEDAN, like new $350

PARTS PARTS PARTS

Used Parts for all makes of cars in stock. Bosch magnetos, coils, generators, bodies, axles, wheels, cushions, etc. One-Ton Truck covered-in body, $75. See Mr. Jenkis at the Home of a Million Parts.

Tires, 34 x 4, 36 x 4, and 35 x 5, cheap.

PACIFIC GARAGE

841 View Street Phone 3836

AUTOMOBILES 28 (Continued)

EVERY CAR GUARANTEED

$350—1920 FORD touring, in splendid condition.

$325—1918 CHEVROLET touring, everything in A1 order.

$250—1917 CHEVROLET touring, running fine.

$395—1921 FORD runabout, an extra good buy.

$475—1921 CHEVROLET touring. This is value hard to beat.

$225—1918 FORD touring, a nice running little car.

$225—1918 FORD delivery in A1 order; it has a splendid body.

$375—1920 FORD touring. This car has had extra good care.

$625—1916 OVERLAND, model 86 touring. Just like a new car.

$875—1919 NASH six touring. A beautiful car at a very low price.

REMEMBER!

All the above cars are guaranteed by us.

If you have a car, and you wish to sell it, see us today.

MASTERS MOTOR CO., LTD.

915 YATES STREET

(Corner of Quadra Street)

Phone 972

$185—FORD roadster, excellent mechanical condition, shock absorbers, good storage battery, new top, good paint. See owner, 926 Yates St.

1922 FORD TOURING. This is an exceptional car at .... $450 Examine and drive it.

1922 FORD ROADSTER. Don't miss this at $475

LILLIE'S GARAGE

Phone 395

THREE REAL SNAPS FOR THIS WEEK

1920 McLAUGHLIN SPECIAL TOURING, IN FIRST CLASS CONDITION IN EVERY RESPECT. FOR QUICK SALE $750

1919 OVERLAND 90—GUARANTEED IN FIRST-CLASS ORDER; GOOD TIRES. ONLY.. $550

1919 WILLYS-KNIGHT 7-PASSENGER TOURING, GUARANTEED IN FIRST-CLASS ORDER, GOOD TIRES, WITH SPARE, NEW TOP, NEW BATTERY. CAR RUNS AND LOOKS LIKE NEW, FOR $1250

JAMESON & WILLIS, LTD.

740 Broughton Street Phone 2246

$1645—EARLY 1923 McLaughlin Master Six, privately owned and well cared for; only run 14,000 miles; a car only just nicely broken in and looking as good as new. When you see this car you will realize the value offered at the price quoted.

$745—1921 CHEVROLET Baby Grand Roadster, new paint; a powerful little car we can recommend in every way. Marked down to this special price to clear for cash.

$375—PAIGE Touring, newly painted, tires practically new. This is a bargain for anyone desiring a real car at a reasonable price.

A. W. CARTER

Dealer in Hudson Super Six and Essex Motor Cars

838 View Street, Victoria, B.C.

Phone 2952; evenings 2946

CYCLES AND MOTORCYCLES 29

"SPECIAL DE LUXE" ENGLISH BICYCLES

Made to the order of Plimley & Ritchie, Ltd., Victoria, B.C.

Price $49. Finest value on Victoria market. Reynolds' steel tubing frame; fitted with Eadie (B.S.A.) Coaster.

Come and investigate. Easy terms if desired.

PLIMLEY & RITCHIE, LTD.

611 View St., where the other fellows deal.

ATTENTION! Bicycle Sale—Boy's bicycle, $19; Massey double bar, $37.50; 4-speed Rudge-Whitworth, $35; 24-in. Perfect, like new, $22.50; lady's bicycle, $15; lady's Rudge-Whitworth, $25; almost new Raleigh, $49. All our wheels are fully guaranteed. 991 Johnson Street (4 doors below Government Street).

MOTORCYCLE for sale, $125. Apply Thacker & Holt.

WANTED — Motorcycle with sidecar; would exchange 1913 Indian for same. Phone 5087Y.

1914 2-SPEED, spring-frame Indian, in good shape at $110. Other used machines from $60 to $300. See us for parts, oil, gas, accessories. Cameron Motorcycle Co., Yates and Vancouver Streets.

LOST AND FOUND 32

LOST—Single mattress, on Douglas or Hillside. Phone 4976R.

LOST—In the Arena, Saturday night, think possibly in choir seats or in aisles around altar, a Waterman's Ideal fountain pen, with 2 gold bands and gold clip cap. Finder please return same to Miss J. Hedley, 1049 Richardson. Phone 2595L.

LOST—Gold wrist watch, between Douglas and Blanshard on Yates, Monday morning. Return to Portland Hotel. Reward.

LOST—Bunch of keys, Sunday afternoon, in front of Gore Building, on Langley Street. Please call at 629 Broughton Street.

LOST—On Saturday, April 28th, white enamel rose brooch. Finder rewarded. Phone 9339 or Angela Hotel.

LOST—From 723 Bolton, Victoria West, black terrier, white mark on breast, long tail, white tips on feet, answers to "Blondie." Reward. Phone 6816R. 1923 city tag.

LOST—Close to Sailors' Home, Esquimalt, subdivision plan. Please phone 466R. Reward.

LOST—Hand-embroidered table centre, on Sunday, 22nd, at Waugh Creek, near Goldstream, at E. & N. Railway. Liberal reward. 911 Nicholson Street, Victoria West.

LOST—Gordon setter dog, about 9 weeks ago. Phone 7415Y9.

LOST—A small cameo brooch, a keepsake. Reward. Phone 5561L.

BUSINESS OPPORTUNITIES 34

A CHANCE of a lifetime to take over a well-stocked and paying drygoods business, suitable for man and wife or two ladies. Owner, forced to leave to attend to urgent business, is open to any reasonable offer, cash or terms, during the next few days. Act quickly on this.

HOTEL, 100 rooms, modern and fully furnished; fine dining and billiard-room, also rotunda, situated on best street in city. Building is practically new, the books are open to inspection. With Summer coming on, a good opening for live man to make money. $6,000 cash handles.

SEE us for openings in Summer Resorts, Hotels, Rooming Houses, Groceries, Confectionery, Hardware, Tea Rooms, Printing, Greenhouses, Etc.

THE BUSINESS EXCHANGE

702-3 B.C. Permanent Loan Bldg. Phone 2623

BRICK WORKS—Interest wanted by practical man. Apply Box 6327, Colonist.

BARBER Shop and Candy Store for sale; selling on account of ill-health; rent cheap. Box 6320, Colonist.

CLOTHING and Gentlemen's Furnishing business, located on main street in good up-Island town, old established business, having first-class trade. Stock approximately $7,000, in good condition and of recent purchase. J. M. Whittome & Co., Limited, Duncan.

BUSINESS OPPORTUNITIES 34 (Continued)

FOR Sale—Well established grocery store in good residential district, with 5-room house; genuine concern. Box 6236, Colonist.

FOR Sale or Rent—Sectional fruit and ice cream stand, now standing at Gorge terminus. No reasonable offer refused. Phone 7285.

FREE Industrial Sites—The City of Astoria, Oregon, is in a position to give free sites for small or large industries who mean business. Located on railroad and accessible to municipal docks for river or ocean shipping. If you are interested in this genuine and remarkable offer, communicate at once with the Chamber of Commerce, Astoria, Oregon.

LADY wants partner, either sex, with about $300. Opportunity to make big money together. Write, giving phone number, Box 6204, Colonist.

ONE of the most centrally located rooming houses in the city. Rooms and suites always rented. Owner, leaving for three years, offers to lease building and sell furniture at a price to give the other fellow a big chance. Apply Victoria Realty Co., Central Bldg., or direct, 1519 Quadra Street (next to Pandora Avenue). Will consider leasing unfurnished.

SPLENDID opportunity for automobile agents, garage men, business men or investors, lot, 60 x 120, in centre of business section, at present bringing in income of over $200 year. Owner will sell for less than third of assessed value; $1,000 takes it; this is a real snap. Crown Realty & Investment Co.

FREE LOTS

TOWN of Bithlo will give a few residence lots to desirable applicants as an advertisement. Abstract at minimum cost. Address Mayor's Office, Bithlo, Florida.

A SOUND BUSINESS

WE are instructed to sell the lease, furnishings and equipment of what is in our opinion the soundest hotel proposal offered on this coast.

The property will yield the year round a profit of from $500 to $1,000 per month. A capable man with a good record can obtain this on such easy terms that it will finance itself.

Minimum investment $4,000. A partnership will be entertained. Do not apply out of curiosity. No phone information given. Confidential.

R. V. WINCH & CO., LTD.

$350—BUTCHER business, with complete scales, blocks, fittings, etc.

$400—FRUIT, Candy and Tobacco business, show cases, register; low rent.

$525—RESTAURANT, well equipped, central, doing steady business; reasonable rent.

$550—FURNISHED Rooming House, close in, always rented; a money-maker.

$700—GROCERY and Candy business on car line, Hillside district; low rent.

$750—ESTABLISHED Candy and Ice Cream business, show cases, mirrors, counters, soda fountain, boxes; close to three shows; low rent on lease.

$1000—CONFECTIONERY and Grocery business, on car line and approach to beach; scales, show cases, bacon slicer; near school. Good living quarters; low rent.

$1200—ICE CREAM, Candy, Grocery and Tea Room business, on Victoria's best beach. Lease includes store and income from 2 Summer cottages. An absolute snap.

$1200—CONFECTIONERY, Pastry and Fruit business, central; cash register, show cases and fittings; rent reasonable. A snap for the right party.

$3500—OLD ESTABLISHED Confectionery, Pastry, Ice Cream and Tea Room business, in best location, near four theatres. Sound reason for selling.

If you are interested in buying a business, come and talk it over with us.

CROWN REALTY & INVESTMENT CO.

Imperial Bank Bldg., Yates and Gov't Sts.

BOATS AND LAUNCHES 36

BOATS built to order. Any design built from. First-class canoe for sale cheap. W. Da Gruchy, 746 Fisgard St.

FOR Sale—Splendid launch, $150. Good launch hull, $65. Rowboat, $29. Also boathouse to rent. Apply Parker's Garage, Belleville Street.

FOR Sale—10-foot, round-bottom, dandy sea boat; also "Gilcrest" Logging "Jack." Phone 5807R.

FOR Sale or Exchange—Boat hull, unfinished; length 26 ft., beam 9 ft.; fitted with 6-cyl. engine, electric lights and starter, $150. Apply Stevens' Boathouse, Sunnyside, Victoria West.

PRIVATE Yachting Cruises in British Columbia waters, May to October. Make reservations now. For charter rates and all particulars, apply British Columbia Coast Cruising, 1011 Metropolitan Bldg., Vancouver, Canada.

WANTED—Two motorboat hulls, from 19 to 20 feet; also a few rowboats.

Reply Empress Boathouse. Phone 7643.

28-FT. cabin launch, 4-cycle engine, everything in perfect order; will take a smaller launch in trade. 916 Yates St.

16-FT. motorboat, 2-cycle engine, $100. 505 Montreal. Phone 4699O.

BUSINESS DIRECTORY 37

ADDING MACHINES, ETC.

DALTON Adding Machine"—Only ten keys. Ask for demonstration in your own office. United Typewriter Co., Ltd., 700 Fort Street, Victoria. Phone 4798.

AUTO RADIATORS AND FENDERS

AUTO Radiator and Fender Specialists. Workmanship that cannot be excelled. BURGESS BROS.

1301 Government Street Phone 6287

CHIMNEY SWEEP

I SAVE you work and worry. Hearn, clean sweep. 9254 Pine St. Phone 1194.

LLOYD & SONS, Chimney Cleaners. Phone 1244. 23 years' experience in Victoria.

BUILDERS AND CARPENTERS

ANYTHING in house repairs. Roofs repaired and tarred. Work guaranteed. Estimates free. Phones 7276, 5349L.

ANYTHING in building or repairs. Phone 1763. Roofing a specialty. T. Thirkell.

CARPENTER, painter, paperhanger; estimates furnished; charges reasonable. McInnes. Phone 3503L.

DYEING

YOUR VERY BEST RUGS—You're afraid to send Oriental rugs to the cleaners! Why, there's nothing to be afraid of when you send them to the City Dye Works, because they will come back to you like new, absolutely unharmed. Telephone 78.

DRYGOODS—WHOLESALE

WHOLESALE DRYGOODS—Turner, Beeton & Co., Ltd., wholesale drygoods importers and manufacturers. Men's furnishings, tents, "Big Horn" Brand shirts, overalls. Mail orders attended to.

ELECTRICAL FLOOR POLISHING

FLOORS washed, waxed and electrically polished. Day phone 6083; night phone 2117.

ENGRAVING

GENERAL engraver, stencil cutter and seal engraver. Geo. Crowther, Green Block, 1216 Broad Street, opposite Colonist.

EMBOSSED STATIONERY

PRIVATE STATIONERY embossed in any design or color. The Colonist Printing Company, Limited.

EXPRESS AND TEAMING

DRAYMAN — Joseph Heaney, office at 1208 Wharf Street. Phone 171.

MOVE your furniture by motor or teams, quick and reliable service. Entrust to J. D. Williams. Phone 870.

THE Transportation Co., Ltd., general and long distance hauling; 1 to 5-ton trucks. 836 Hay Street. Phone 7199.

FURNITURE MOVING

ABOUT furniture moving, packing, shipping or storage, see Jeeves & Lamb Transfer Co. Forwarding and distributing. Cut rates on freight to Eastern points. Office phone 1507. 737 Pandora Avenue.

FURNITURE moving, baggage and general hauling. The General Service Transport, Limited. 833 Johnson Street. Phone 50.

GLASS

BROKEN windows, leaded glass repaired at shortest notice. Phone M. Burns, 1010 Davie.

BUSINESS DIRECTORY 37 (Continued)

GUNMAKERS

JAMES GREEN, gunmaker; repairs and alterations; makes gun stocks, bore, brown and blue barrels. Restringing tennis racquets and repairs to golf sticks. Phone 1734. 1313 Government Street.

HATS

STRAW and Panama hats bleached and reblocked. Felt hats dyed and reblocked for Spring. 556½ Yates St., near Douglas. Victoria Hat Factory.

HAIRDRESSING PARLORS

FIRST IMPRESSIONS COUNT!

INSTINCTIVELY the friend's first glance falls on your hair! Have it radiant, wavy and beautiful!

SCIENTIFIC treatment under the personal supervision of a London expert insures the health of the scalp and lustre of hair, and by the Eugenie method of permanent waving, the fluffy, wavy effect so much desired is assured. Guaranteed satisfaction.

Do you need advice in regard to your hair? Consult MAISON TYRRELL, Hairdressing Parlors, David Spencer's. Phone 7800.

LITHOGRAPHING

LITHOGRAPHING — Lithographing, engraving and embossing. Nothing too large and nothing too small; your stationery is your advance agent. Our work is unequalled west of Toronto. The Colonist Printing & Publishing Co., Ltd.

LAWN MOWERS

GROUND and repaired. New and second-hand for sale from $1 up. Filing and gumming. Collecting and delivering free. Corner Broad and Pandora. Phone 652. W. Elves. House phone 4400L.

GET your lawn mower sharpened now, $1.00. Carver & Son, 637 Fort.

LAWN Mower First Aid—Sharpening, collected, delivered, $1. Repairs. Ph. 3446L.

LADIES' TAILOR

R. RUTLEY, high-class ladies' tailor. Ladies' own material made up. 999 Pemberton Bldg. Phone 6046.

PRINTING

WHY send your printing orders East, when you can get them done better, quicker and at the same price at The Colonist Printing Department?

OXY-ACETYLENE WELDING

ALL classes of welding, oxy-acetylene or electric processes. British Welding Co., 965 Pembroke Street. Phone 6614.

CAST iron, brass, steel and aluminum welding. H. Edwards. 894 Courtney St.

PLASTERING AND CEMENT WORK

J. ALLEN, Plasterer—Estimates given on plain and ornamental plastering, cement work, repairing, etc. Phone 5954. 1359 Beach Drive.

PLUMBING AND HEATING

Phone 1994, 6608L 687 Fort St.

HAYWARD & DODS, LTD.

PLUMBING HEATING

LLOYD & SONS, specialists in range and furnace repairs, coils made. 1244.

PAINTING AND KALSOMINING

ROOFS tarred by experienced painters; kalsomining, etc. Lowest prices, satisfaction. Phone 7612L.

PATENTS

PATENTS, trade marks, designs, copyrights. Fetherstonhaugh & Co., the old established firm of patent attorneys. Offices, 1450 Rogers Building, Vancouver, B.C.

T. L. BOYDEN, M.I.E.E. Patents and Trade Marks. 407 Union Bank Building, Victoria, B.C. Phone 616.

PAINTING AND PAPERHANGING

STUART LOWRY, kalsomining, painting and paperhanging at low rates. Phone 6735L.

STENOGRAPHER

MISS PIKE, 311 Jones Building. Work strictly confidential. Phones 4205 and 8561L.

TYPEWRITERS

TYPEWRITERS to Rent—We rent new machines only. For good results use Paragon ribbons. Remington Typewriter Co., Ltd. Phone 6356.

WOOD

ABSOLUTELY dry cordwood, 12 or 16-in., $5.55 per half cord, delivered. H. P. Hill Wood Co. Phone 5691R1.

BEST fir cordwood, dry, 12-16 in., $4 cord; bark, $6. Ridley & Sons, 6151L or 4209.

DRY fir stovewood, 12-16 in. Wilkins Bros. Phone 6285L or 7514L0.

FROM HAPPY VALLEY

Non-Salt Water .... 12-16-in.

Dry Cordwood .... 12-16-in.

F. DIGIACOMI, Phone 5186.

WINDOW CLEANING

ISLAND WINDOW & CARPET CLEANING COMPANY

Phones 7065 and 2319 845 Fort St.

"The Pioneer Firm"

We don't advertise our work—our work advertises itself. Our auto service is at your command. W. H. HUGHES, Proprietor.

ABBOTT Window Cleaning Co., 1614 Myrtle Street, Victoria, B.C. Service, experience, satisfaction. Phone 7836. R. Crawshaw, Prop., disabled veteran.

PROFESSIONAL DIRECTORY

ACCOUNTING

EXPERT ACCOUNTING for small business concerns. Profit and Loss, Balance Sheets, Income Tax Returns, etc. Phone 5590L.

BARRISTERS

DUNLOP & FOOT

Barristers, Solicitors, Notaries, Etc.

Members of NOVA SCOTIA, MANITOBA, ALBERTA and B.C. BARS

612-13 Sayward Bldg, Victoria, B.C. Phone 215

CHIROPRACTORS

CHAS. A. and Estella M. Kelley. Established over 9 years. Consultation free. Phones 4146 and 2674. 413 Sayward Bldg.

DENTISTS

DR. LEWIS HALL—Jewell Block, corner Yates and Douglas Streets.

DR. J. F. SHUTE, dentist. Office No. 202 Pemberton Bldg. Phone 7137.

MASSAGE

SWEDISH Medical Massage, ladies, gentlemen. G. Bjornefelt, S.M., Hotel Ritz.

MATERNITY HOME

PRIVATE Maternity Home—Mrs. J. McKenzie. Phone or apply 1767 Second St.

HOUSES FOR SALE 39

ARE you looking for a home in the Gorge District? We have bungalows priced at $1,200, $1,650, $2,000, $5,200 to $6,600. Let us give you full particulars. Crown Realty & Investment Co.

NICE LITTLE HOME ON EASY TERMS

A MOST compact and attractive little home; everything neat and tidy and in best of condition. Exceptionally high locality, with lovely view of the city. Four-room, with pressed brick fireplace in living-room; all modern, with 3-piece bathroom. Fine high basement, partly finished in beaver board, making an ideal living-room during the hot Summer months; also coal bin, storage-room, etc. Good-sized lot, all fenced and in garden, lawn and fruit trees, cement sidewalks and other good features. Clear title. Low taxes. All gas.

FOR ONLY $2,000

$500 cash and balance easy

SWINERTON & MUSGRAVE

640 Fort Street

A MODERN HOUSE IN FAIRFIELD FOR ONE HUNDRED DOLLARS—No fake—no false alarm—no shack—but a real modern house, in pleasant, high location, with $100 cash payment, balance in monthly payments. Full price $3,850. HURRY! First come, first served. WHY PAY RENT?

ROCKLAND AVENUE—A charming home in this high-class residential section, replete with modern conveniences, hot water heat, gas, two bathrooms, sleeping porch, double garage, tennis lawn, fine ornamental and shade trees. Lot 100x238. For quick sale will accept half value, i.e., $14,000.

HARRY AMPHLETT

212 Union Bank Building Phone 9900

HOUSES FOR SALE 39 (Continued)

PEMBERTON & SON

Pemberton Bldg. Phone 939

WORKMAN'S OPPORTUNITY

JAMES BAY

Close to Sea

COTTAGE OF 5 ROOMS

Requiring Repairs

Large Lot

$1,000

PEMBERTON & SON

Real Estate, Financial and Insurance Agents

Fort Street Victoria, B.C.

A GENUINE BARGAIN

A 5-ROOMED modern house, less than 5 minutes from tram and city High School. Good high location. The rooms are all large and well finished. There is a bathroom, with hot and cold water, pantry, woodshed and earth cellar. Extra rooms could be added. The lot is 135 feet deep and slopes to the south.

As this must be sold, owner will probably accept $1,000.

A. S. BARTON WISE & CO., LTD.

111 Pemberton Bldg.

Phone 9961

COUNTRY HOME, near car line. Six-room house, all modern conveniences including basement with wash tubs. Acre of land in garden and lawn. Small cow barn and chicken house.

Price $3,000. Easy terms.

J. GREENWOOD

1296 Government Street

6-ROOMED BUNGALOW FOR $2,700

Close in, overlooking Beacon Hill Park. Six large rooms, all in A1 condition, recently redecorated. Polished floors and all modern conveniences, including gas.

DON'T mistake this for a renovated old house, for it is NOT. The price is easily $1,000 under today's value, and the market is steadily improving.

The first genuine homeseeker that sees this will buy it!

ROBERT S. DAY & SON, LTD.

1128 Broad St. Victoria, B.C.

DUNFORD'S SPECIALS

1. UNFINISHED seven-roomed house, with two lots. Splendid location, close to beach. You can't duplicate the buy at $1,400, with $500 cash. See it Monday.

2. THREE ROOMS, with woodshed and chicken house; over half acre garden, 10 fruit trees, some small fruits. High location. Has been held at $1,300. First party to the office on Monday with $450 gets the deed.

3. LANGFORD LAKE waterfront bungalow; well finished, large open fireplace. A splendid buy at $1,400.

Many other snaps on our lists.

DUNFORD'S LIMITED

928 Pemberton Building

Phone 4942

FOR Sale—Immediate possession—217 Government Street; 7 rooms, hot air heating, all fully modern; lot 60x154; very fine garden. For price and terms, phone 6040X.

FOR Sale or Rent—Immediate possession—1311 Belmont Avenue; 10 rooms, hot air heating, all fully modern; lot 71x154. For price and terms, phone 6080X.

GOOD OFFER

FOUR-ROOMED modern bungalow, with seven-foot basement. Two-roomed cottage on back of lot. Nice garage. Close to cars and Jubilee Hospital. Price $21,000. Phone owner, 3260L.

FOR Sale—3-roomed cottage; water, light and phone; all kinds of fruit trees; taxes $5.10 year. 175 Battleford Ave., Parkdale.

Fully Furnished Fairfield Bungalow for Sale or Will Rent to Good Tenants

FIVE rooms and reception hall, two bedrooms, living-room, dining-room with pass pantry to kitchen. The living-room is large, bright and airy, has built-in window seat, open fireplace and bookcases, built-in buffet in dining-room; full sized cement basement with laundry tubs and furnace; both gas and wood range installed. The lot is full sized, 60x120, in garden, flowers and fruit. Good garage and chicken house. This house is fully furnished, all new furniture of the very best quality, and is for sale on good terms. If not sold this week will be rented to a desirable tenant. Full particulars at our office.

WE have several very fine furnished houses in different parts of the city for rent and will be pleased to show them at any time to anyone desiring a place.

MONEY to lend on first mortgage; also money on hand to discount agreements for sale.

WANTED FROM MAY 1st

FURNISHED house (bungalow preferred) for family of six (four children); require minimum of three bedrooms. Must be close to car line, schools, and not too far out and good locality. Would be prepared to take lease. Rent must be reasonable.

GILLESPIE, HART & TODD, LTD.

711 Fort Street Phone 2040

I AM leaving the city and will sell my five-roomed modern bungalow, situated in the best part of Oak Bay, at a bargain. Price $4,200, easy terms to the right person. Apply Box 6515, Colonist.

FOR SALE—SAANICH MUNICIPALITY

JUST outside of city limits, off Quadra, one of the finest built modern four-roomed bungalows in Victoria, with all built-in features, large open fireplace, pipeless furnace, cemented basement and walks. Price includes large kitchen range. Taxes only $11.90 per annum.

Only $5,800 on Terms, or $3,200 Cash.

On purchase of this bungalow you will receive more than full value.

Exclusive Agents: H. G. DALBY & CO.

894 View Street Opposite Spencer's

MUST be sold; owner going away—Cosy and clean house containing 9 rooms, sun porch and large scullery, full basement, 9 minutes from Hillside car. Apply owner, 1407 Edgeware, or Lee & Fraser, 1222 Broad Street.

LOVELY 5-room house, modern, large rooms, open fireplaces, reception hall, large bathroom; big lot in fruit and lawn, on paved street, near car. Cost $5,000. Owner, in California, says sell for $3,000.

9-ROOM modern house, 5 bedrooms, large bathroom, reception hall, parlor, den, large dining-room and ample kitchen and pantries, stationary wash tubs in basement; on car line. Cost owner $6,000. Will sell for $3,900.

FINE, well-built modern 5-room home, facing sea, glassed-in porch, reception hall, large sitting-room, dining-room, roomy kitchen, 3 bedrooms, large lot with stone fence and ornamental iron gates to auto approach. First-class heating system. $6,000, a bargain.

CROWN REALTY & INVESTMENT CO.

Imperial Bank Bldg., Gov't and Yates

HOMES OUR SPECIALTY

MODERN home of 6 rooms, situate in good locality, Oak Bay. Every built-in convenience, oak floors, open fireplace, cement basement, furnace and laundry tubs, ½-acre lot, large and small fruits, garage. Owner leaving city and is prepared to sacrifice. For particulars apply

CITY BROKERAGE (A. T. Abbey, Mgr.)

506 Union Bank Bldg. Phone 815

HOUSES BUILT ON INSTALMENT PLAN. MODERN HOMES FOR SALE ON EASY TERMS

D. H. Bale, Contractor, Fort and Stadacona. Phone 1140

HOUSES FOR SALE 39 (Continued)

BRETT & KER, LTD.

622 Fort Street Phone 133

Real Estate, Financial and Insurance Agents

VALUED AT $6,000—WILL ACCEPT $4,200

FAIRFIELD home of seven rooms, well situated and on a splendid lot. The rooms are spacious and light, and have all the modern built-in features. Two of the bedrooms have double closets with outside light. There is a splendid sleeping porch, cosy den, full concrete basement and furnace; garage with concrete floor; poultry house and run; as also a variety of small fruits, while on the front lawn, in addition to the shrubbery, there are several very fine holly trees. This home is within 3 minutes of the street car and 10 minutes' walk of the city, and is offered at the above price for a few days only.

LINDEN AVENUE BUNGALOW

SEVEN rooms, full cement basement, furnace, garage, built-in features, gas, fireplace, bath and toilet separate. Local improvement taxes all paid. High location, close to town. Occupied by owner, and in excellent repair.

Price only $4,200, on terms.

A. A. MEHAREY

408-9 Sayward Bldg., 1207 Douglas St.

PRICE ONLY $800

FOUR-ROOMED BUNGALOW

ONE ACRE LAND

SITUATED on a main street, just outside the city limits and within a stone's throw of the street car. Cosy four-roomed bungalow, cement basement, etc.; approximately one acre of land, all cleared. The price has been reduced to $800 in order to effect an early sale.

P. R. BROWN & SONS

1112 Broad Street Phone 1076

JUST BUILT—A REAL HOME

WITH every possible convenience installed and of the best in workmanship.

UNINTERRUPTED SEA VIEW

Close to Oak Bay Golf Links and car line. Garage. $10,000.

LET US SHOW YOU THIS

PALACE REALTY

912 Sayward Bldg. Phone 2777

SPLENDID OAK BAY HOME

$6,300; TERMS

WELL located on high ground, south of avenue. Step to street car and surrounded by good homes. House is very well built and contains 7 rooms, 3 open fireplaces, built-in effects, excellent hot water heating system. Exceptionally well fitted up bathroom, wash basin, and lavatory downstairs. Fine basement, with wash tubs. ⅓-acre lot, studded fine oaks. Lane at rear, and garage.

One of our best home buys today.

HEISTERMAN, FORMAN & CO.

608 View Street Phone 55

CLOSE-IN FAIRFIELD BARGAIN

$5250—LINDEN Avenue Section (close in)—Only high-class homes hereabouts. An $8,000 home offered at $5,250. On large garden lot in flowers, ornamental shrubbery, garden; pretty garage with driveway. 5 rooms, including a lovely sunroom or sewing-room; all large rooms, very conveniently planned. High-grade finish to panelling, built-in effects and open fireplaces. Choice electrical fixtures. Bedrooms with deep wardrobes, separate toilets; beautiful bathroom. There are two stairways. High, full cement basement, furnace, tubs, built-in basement-room. An attractive, compact home, exceptional value for this exclusive close-in Fairfield section.

FAIRFIELD—Near corner Hilda Street and Linden Avenue—A bright, sunny 7-room semi-bungalow, not $1 needed for painting or kalsomining; conveniently planned, with all comfortable, large rooms; 3 or 4 bedrooms as required; nice panelling, built-in effects, gas range included. High, full cement basement, furnace, tubs, conserve room. Only $4,000, terms. Immediate possession. Victoria Realty Co., 216-217 Central Bldg.

$2300—ALMOST new 5-roomed bungalow, built-in features, fireplace, cement basement, near Jubilee Hospital. Phone 9745X2.

$4000—This very modern 7-room house in Esquimalt; all built-in effects, enamel laundry trays, 2 fireplaces, on two nice lots with full-bearing orchard, garage, light taxes. The owner is leaving city and price has been reduced for quick sale. Also the high-class furniture in the above home, which can be had at a great sacrifice.

For Full Particulars Apply

E. E. HEATH

628 Yates St. Phone 974

SUNSHINE REALTY

$5500—FOR TEN Thousand Dollar Mansion, in good location in Oak Bay, on corner lot, 77x140, facing south. Handsome and dignified exterior, stucco construction. Hall, living and dining-rooms and kitchen all spacious; two pantries; three fireplaces. Four large and one small bedroom; two bathrooms. Numerous built-in features and cupboards. Decorations new and expensive. Fine basement, hot air furnace and tubs. Immediate possession; very moderate cash payment required. It's a shame to offer this at such a ridiculous price, but the owner says, "Let it go—I want to cut my losses."

ALFRED CARMICHAEL & CO., LTD.

Realtors and Insurance Agents

624 Fort Street

$1400—NEW Cottage, 3 rooms and pantry, quarter-acre lot, shade oaks. Bradstock, McKenzie Avenue, 5 minutes from Cloverdale jitneys.

$950 AND assume mortgage—4-roomed cottage, hall, large pantry, cupboard and sink, bath and toilet; veranda can be fastened for sleeping; flowers, small fruits and vegetables. Apply Owner, 615 Courtney Street.

$3800—OAK BAY—6-room modern bungalow, all sorts built-in features, fireplace, furnace, etc., choice locality. Ensel, 113 Pemberton Blk. Phone 2537.

6-ROOMED house for sale on Superior St., James Bay. $1,900, on easy terms. Apply Owner, 719 Fort Street.

$1700—PRODUCE home, 1 acre, orchard, berries, garden, chicken houses, 4-room plastered bungalow, basement, city water, light. Just outside city. Ensel, 115 Pemberton Blk. Phone 2537.

$2750—FAIRFIELD District—Four-room bungalow, furnace, built-in features. Phone 6566L.

$1500—A REALLY nice 5-roomed bungalow, fully modern and nearly new; 2 lots, chicken house and garage; 3-mile circle, near Quadra.

$1800—5 ROOMS, water and light; ½ acre, chicken house, stable, and 3 milk cows.

MUTUAL REALTY, 410 Sayward Bldg.

$5500—OAK BAY—9-room modern house, in the very best residential district; very fine built-in features, fireplace, furnace, laundry tubs; nice flower and kitchen garden. Easy terms. R. B. Punnett, 119 Pemberton Blk.

GORGE HOME SNAPS

$1200—4 ROOMS, full bathroom equipment, electric light, water, $300 cash, balance $10 month.

$1700—4-ROOM bungalow, with basement, bath and toilet, electric light, water; full size lot. $1,000 cash, balance $19 monthly.

$2000—6-ROOM semi-bungalow, full bathroom equipment, basement; lot, 120x75. $500 cash, balance arranged.

$3150—FIVE-ROOM modern bungalow, basement, lovely sleeping porch, garage; beautifully laid out garden and lawn, and rockeries stands on delightful eminence, in ¾ acre, with full view of Straits. This is the best bargain on the market today.

CROWN REALTY & INVESTMENT CO.

Imperial Bank Bldg., Government and Yates

HOUSES FOR SALE 39 (Continued)

GRANT & LINEHAM, LTD.

(Established 1893)

ALMOST A GIFT!

$2350—EASIEST OF TERMS—LOVELY LITTLE HOME, almost new, well designed, and very best construction. Contains large living-room with finest panelling, plate rails, beams, built-in buffet and open fire with mantel; bright kitchen and pantry, two good bedrooms and modern bathroom. Fine cement basement, wash tubs, fine garden with cement walks, and handsome granite fence. One of the best buys we ever had.

$3150—A SNAP!—FINE HOME and 2 lots, in splendid garden, with large and small fruits. House has hall, living and dining-rooms, kitchen, 3 bedrooms, bathroom, basement, open fires, beams, panelling and built-in effects. Fine situation and low taxes.

1609 Douglas Street Phone 684

WANTED TO BUY—HOUSES 40

WE have a client for a modern bungalow, close to Beacon Hill Park. P. R. Brown & Sons, 1112 Broad St. Phone 1076.

WANTED, from owner, 5-room modern bungalow, with fireplace and garage; must be a snap for cash. Phone 7310lt.

SUMMER RESORTS 41

BEACH House, Sidney, B.C.—Waterfront, holiday home, camp site, furnished tents. Hoale. Phone 69L.

CADBORO BAY—To rent (unfurnished), new frame shack, $20 month. Box 5063, Colonist.

FOR Sale—At Quathiaski Cove, Valdes Island, 1 mile from Campbell River, 10-room house, with 15 acres waterfrontage, prettily situated, with splendid view of Discovery Passage and the snow-clad mountains of Vancouver Island. Residence is eminently suited for Summer boarders. Good fishing, boating and tennis court. For price and further particulars, apply Box 5645, Colonist.

SUNSET INN, Qualicum Beach, V.I. Open under new management. F. W. Faux, proprietor.

TO Rent, at Cadboro Bay, in private dwelling on seafront property, private beach, 9 rooms and bath, furnished; piano; phone, light and water. Phone 367Y2.

TO Rent—Fully furnished two-roomed cottage and use of boat, Sproat Lake, $8 per week. Phone 5470X.

ACREAGE FOR SALE 42

GOOD DAIRY FARM, CHEAP—Fifty acres of land, half cleared and cultivated, balance slashed and sown to grass and clover. Comfortable five-room house, barn, chicken houses, fruit trees; nine miles from city.

Snap price, $6,500.

J. GREENWOOD

1236 Government Street

SUNSHINE REALTY

SMALL FRUITS—Good farming land on Vancouver Island, close to stores, post-office and railway, at $40 per acre, on long terms.

ALFRED CARMICHAEL & CO., LTD.

624 Fort Street

SUPERB country home, just outside city—Modern 5-room bungalow with 1, 3 or 5 acres rich soil, lovely oak trees; high, healthy situation, walking distance to all the best schools, city water, electric light, phone, bath, toilet, etc.; young orchard, chicken sheds, garage. All data at office. Punnett, 119 Pemberton Blk.

GORDON HEAD, with sea view and close to a park. A beautiful place, 2½ acres, no rock, rich soil; has pretty shade trees; 2,600 prime strawberry plants. Almost new bungalow, with open fireplace. Close to school. Owner bought this at a snap, now offers it at $550 less than he paid. Sale price $6,150, terms.

PROSPECT LAKE SECTION—4 cleared acres, 4-roomed Californian bungalow, almost new. Californian owner instructs us to obtain best prices for this, having returned for this purpose. One-half acre rock in shade trees around the home, balance beautiful soil. Well fenced, in large orchard of cherries, pears, plums, apples, logans, strawberries, planted garden. A beautiful bungalow, built for a home; living-room very large, with attractive granite fireplace. Numerous outbuildings, including big stable, chicken houses, brooders. Near school; Interurban fare only 16c. We're starting this at $9,000.

WILKINSON ROAD Station—4 acres—A beautiful piece of property, with its shade trees and shrubbery, splendid orchard of large and small fruits. $8,500, terms, is the price, which would not pay for the very attractive 7-room home and numerous outbuildings for animals and fowls. Home is modern, with basement, furnace, panelling, open fireplaces, latest 5-piece bathrooms, and attractive verandas. City water, light, phone in. Home is well placed, with a commanding view. A pretty suburban home at a very low price. Victoria Realty Co., 216-217 Central Bldg.

TEN acres, five in cultivation, modern and attractive five-room house, bath, etc., good barn, near sea, store and postoffice, $4,500. Buildings are worth $4,000.

$1500 FOR five acres of absolutely top-hole land, all cleared and ready for immediate cultivation. Within fifteen minutes' drive of city. EASY TERMS.

$3500 FOR five acre farm, all in cultivation, and near city. Price includes all furniture, tools and livestock. View of sea. EASY TERMS. "There's a living in it."

HARRY AMPHLETT

212 Union Bank Building Phone 9900

SUNSHINE REALTY

TEN ACRES, new house, city water available, at Courtenay. Price, to clear up an estate, $1,000.

ALFRED CARMICHAEL & CO., LTD.

624 Fort Street

BEAUTIFUL SAANICH ARM PATRICIA BAY

5 ACRES, all under cultivation, good soil. Nice 6-roomed semi-bungalow, large rooms, living-room and dining-room en suite, with fireplace, in first-class condition. Barn for 4 head, chicken houses, sheds. Orchard of 50 trees. All wire fenced. Being sold for mortgage. Quick sale, only $5,500. Terms.

BAGSHAWE & CO.

PATRICIA BAY

2, 3 OR 10-ACRE blocks at Patricia Bay, at prices less than city lots. Choice soil for small fruits and chickens. Close to school and car.

CROSS & CO.

Belmont House Opposite P.O.

$700—30 ACRES, some black soil, close Mill Bay School.

$160—Over 1 acre on waterfront, Mill Bay.

$1,860—4-roomed house, 5 acres, 2 cleared, station 1 mile.

$1,500—3-roomed cottage, 10 acres bottom land, station 2½ miles.

Arrangements to view any of the above properties, which are recommended as exceptional bargains, may be made through

H. O. BRETON

Real Estate and Insurance Agent

Cobble Hill, E. & N. Rly.

5 ACRES CULTIVATED and in crop, on 3½-mile circle; city water and light; $2,000.

5 ACRES, about half under cultivation and planted to small fruit, all fenced; new house, barns and chicken house, nice healthy location, on 4½-mile circle. A great bargain at $2,500.

8 ACRES and 6-ROOM BUNGALOW, splendid soil, no waste land; 3 acres cultivated, balance small brush and grass; on 12-mile circle. Snap price, $3,500.

G. C. HOWELL

104 Pemberton Bldg Phone 7839

VERY DESIRABLE PROPERTY

$6000—GOOD terms—Modern dwelling, standing in 5 acres nearly all in cultivation, containing 5 sitting-rooms, kitchen, pantry, 3 bedrooms, bathroom, h. and c. water; 2 verandas; water from never-failing spring; garden, small orchard in full bearing, small fruit of all kinds; garage, barn, poultry houses, situated ¼ mile from Shawnigan Lake, 3½ miles from the sea. C. WALLICH, Real Estate and Insurance Agent, Cowichan Station P.O., E. & N. Railway.

$200 CASH and balance of $1,000 on easy terms (10 years, 6 per cent interest), will buy 81 acres having 5 already slashed and burned. Property has over 30 acres of good land, some good timber, a large frontage on already existing road and is close to a school, etc., on Galiano, having 5 regular steamer connections weekly with Victoria or Vancouver. Price $1,200, or would consider exchange for improved town property. Apply owner, M. Enke, Galiano, B.C.

ACREAGE FOR SALE 43
(Continued)

PEMBERTON & SON
Pemberton Bldg. Phone 295

SOUTH SAANICH
TREE AND SMALL FRUITS
POULTRY

ONE of the best producers in the district. About 10 acres, all good soil, in fruit and grain.
A modern house of six rooms, packing house, barn and poultry houses.
Owner must sell, and is open to any reasonable offer.

PEMBERTON & SON
Real Estate, Financial and Insurance Agents
Fort Street Victoria, B.C.

ISLAND DAIRY FARM
80 Miles From Victoria; Close to Station; Good Road to Property

200 ACRES, about 35 acres under crop, nearly 40 acres slashed, burned and seeded; all fenced and cross-fenced. Good soil, well drained. 8-roomed plastered house, bath, hot and cold water. Barn for 28 head stock and large quantity of hay. Hog pens with cement floors. Large chicken house. Implement sheds and blacksmith shop. Dairy with cement floor. About 1 acre of orchard; kitchen garden, with water laid on. Ample water supply. Reservoir holding enough to irrigate. Water is piped to all buildings.
Price, on terms, $16,000.
HEISTERMAN, FORMAN & CO.
608 View Street Phone 55

ABSOLUTELY THE BEST VALUE
78 ACRES, splendid soil, about 10 cultivated; some rich pasture; well watered with ever-flowing creek. All of this land is more or less improved, with exception of 10 acres valuable timber. There is a small house and barn. Located on good road, 1 mile from station and village, near Victoria. Price $4,000. Owner might consider exchange, city property. G. C. Howell, 108 Pemberton Bldg. Phone 7869.

PROPERTY FOR SALE 44

Phoenix Assurance Co., Ltd.
(London, England)

TO THOSE SEEKING SEASIDE LOTS, SEASIDE HOMES, CLOSE-IN COUNTRY HOMES, CAMPING SITES, WE WOULD STATE THAT WE HAVE SPLENDID LISTINGS OF ALL. PRICES LOW AND VERY GOOD TERMS.

B.C. LAND & INVESTMENT AGENCY, LTD.
538 Government St. Phone 124

TENDERS are invited by the undersigned for purchase of the following described property and premises, viz.: Lot 4 of Section 5 and 6, Range 2, Comiaken District, North Cowichan Municipality, Vancouver Island, containing 15.55 acres more or less. The property is situated on Quamichan Lake, with 4½-chain frontage thereon; about 3 miles from Duncan, on good road. House of 5 rooms, barn for 5 cows, 2 horses, loose box, calf pen, hen house, 100 ft. by 10 ft.; brooder house, 50 ft. by 12 ft. Small orchard, about 5 acres cleared. Apply G. F. Booth, R.M.D. 1, Duncan.

A BEAUTY AT A BARGAIN
THAT beautiful lot, 80x120 feet, northeast corner of Cook and Hillside Streets, all clear, on grade, near the park, and in easy walking distance of business, with all local improvement taxes paid out, is offered at $1,000 cash for a few days. For a home, an apartment house, or a corner grocery the site is very desirable. W. G. Gaunce, 501 Hibben-Bone Bldg.

FARMS FOR SALE 47

FOR Rent or Sale. Cheap—Small farm, 57½ acres, near Parsons Bridge, 5 miles from Victoria; all fenced. 12 acres under cultivation; 6-roomed cottage and outbuildings, with abundance of water. A. T. Foott, Colwood P.O. Phone Belmont 8.

99 ACRES, 4-roomed bungalow; good cedar; 10 miles Victoria. $3,900. Owner, 791 Broughton St.

FARMS FOR RENT 49

FARMS FOR RENT
SLUGGETT—10 acres and 9-roomed modern bungalow $40
METCHOSIN—1 acre and 4-room house, $10
NORTH SAANICH—On waterfront, 17 acres and 9-roomed house $21
F. R. Brown & Sons 1112 Broad St.

ACREAGE FOR RENT 50

5-ROOMED house, Sooke Harbor, good well, chicken houses; 5 acres, some bush. Mrs. J. D. Macdonald, Colquitz P.O. Phone Colquitz 182x.

10½ ACRES, 5-roomed cottage, on Quadra Street; 5 acres in orchard, balance under cultivation; city water; $35; lease can be arranged. Heisterman, Forman & Co. Phone 55.

30 ACRES to lease for 2 years; good house and barn, good cleared land, near sea; quantity beautiful fruit; $240 per annum; 10 miles out. "Box 6029, Colonist."

TO LEASE 54

FOR Lease on Fisgard Street, adjoining Hudson's Bay Building, 60 feet frontage. For information, apply Secretary, F.O.E., P.O. Box 1216.

MONEY TO LOAN 52

AGREEMENTS and mortgages discounted. Money to loan on improved property. Dunlap & Foot, barristers, 616 Sayward Blds.

IN sums ranging from $500 to $20,000, on improved farm and city property. Apply F. R. Brown & Sons, 1112 Broad Street.

PERSONAL 58

WILL A. H. Hunter, merchant, formerly of Vancouver and Victoria, or anyone knowing his present whereabouts, kindly communicate with The Estate Service Bureau, Winnipeg, Man.

AGENTS WANTED 59

MEN and women, to travel and appoint local representatives. Yearly guarantee $1,095 (weekly average of $21) and expenses. Write at once for particulars, Winston Co., Dept. G.W., Toronto.

TIMBER BROKERS 60

LARGE and small tracts of timber, accessible to rail and water, for sale. Wise & Co., 108 Pemberton Bldg.

RYAN, McIntosh Timber Company, Limited, timber cruisers, valuators and consulting engineers. Timber for sale in large or small tracts. Crown grant or licence, in any part of the Province. 705 Belmont House, Victoria.

Under New Management
THE HOME FURNITURE CO.
712 Fort Street
Has been taken over by
F. W. BARTHOLOMEW
A full line of Home Furnishings will be carried as in the past.
Your Inspection Invited

The Returned Professional and Business Men's Association of Victoria, B.C.
Respectfully solicits the patronage of local residents in the lines of business hereunder mentioned.
ARCHITECTS
F. L. JAMES, 521 Sayward Building. Phone 6916.
RALPH BERRILL, A.R.I.B.A., 6 Brown Block. Phone 1545.
AUTOMOBILE REPAIRS
THE MECHANICAL MOTOR WORKS, 1424 Oak Bay Avenue. Phone 2964.
AWNING MAKER
GEO. RIGBY, 626 Fisgard Street. Phone 9498.
AUTO PAINTER
VETERANS' AUTO PAINTING WORKS, 1730 Blanshard Street.
BUILDERS' SUPPLIES
JOHNSON BROS., 1744 Avebury Street. Phone 4726.
BONDS
G. O. MORRISS, 711 Fort. Phone 2146.
CANDIES
E. J. LAWRENCE, Handy Candy Store, 1019 Blanshard Street. 1 minute from Royal Victoria Theatre. Phone 6611L.
CARPENTER AND BUILDER
EVANS & GREEN, 1670 Dallas Road. Phone 6862X.
CLOTHIERS
PYVIE BROTHERS, 909 Government Street. Phone 1899.
A. H. C. JONES, with J. F. Sprinkling, corner View and Broad. Phone 4198.
CONCRETE SPECIALISTS AND CONCRETE PRODUCTS
HENSON & CO., 493 Gorge Road. Phones 6347 and 516X.
DENTIST
H. CLARKE, 418 Central Building. Phone 1969.
ELECTRICIANS
FOX & MAINWARING, Pemberton Buildings. Phone 6011.
FINANCIAL AGENT
H. E. HUNNINGS, 219 Central Building. Phone 4484.
HOTEL KEEPERS
NICHOLSON & WILLIS, Sooke Harbor Hotel.
INSURANCE
W. J. BRICK, 607 B.C. Permanent Loan Building. Phone 1476.
LAWYERS
Names of Eva Legg Firms may be obtained from the President. Phone 6913.
LAND SURVEYOR
F. M. ALLWOOD, B.C.L.S., 452 Sayward Building. Phone 6446.
ORCHESTRA AND BAND
A. RUMSBY, 6th Regiment Band, 821 Niagara Street.
PAINTING AND DECORATING
T. H. RENDELL, 1520 Bay Street. Phone 4575Y.
PLUMBERS
VETERANS' PLUMBING COMPANY, Fort and Langley. Phone 6911.
R. J. COSTELLO, Lake Hill P.O. Phone 9410X.
REAL ESTATE AND INSURANCE
W. S. BROWN, 711 B.C. Permanent Loan Building. Phone 8515L.
J. H. GILLESPIE, 711 Fort Street. Phone 8446.
T. B. MONK & CO., 804 B.C. Permanent Loan Building. Phone 5731.
WENDELL H. SHAW, 205 Pemberton Building. Phone 4613.
TRANSFER AND TRUCKING
GENERAL SERVICE TRANSPORT, LTD., 1107 Langley. Phone 65.
JOHNSON BROS., 1744 Avebury Street. Phone 4726.
TOBACCONIST
J. DIROM, Horse Shoe Cigar Stand, 1252 Government Street. Phone 7246O.
V. 2206

McCloy & Co.
AUCTIONEERS
Sale Today at 1:30
At 1665 Fell Street
(Off Oak Bay Avenue)
Nice Clean FURNITURE
(By order of the Executors of the Estate of the late Mrs. E. Morice, as previously advertised.)
McCLOY & CO.
Auctioneers
V. 2209

Specially Attractive Auction
OF
Exceptionally High-Class Furnishings
Removed for convenience of sale to
McCloy's Auction Halls
Cor. Pandora and Blanshard Sts.
Thursday at 1:30 P.M.
Including magnificent Spanish Mahogany Davenport with 2 Massive Easy Chairs (en suite), expensive Deep Stuffed Over Pullman Chesterfield with 3 loose Feather Cushions and Easy Chairs to match, luxurious English Hair-Stuffed Chesterfield in Tapestry, Divan Easy Chair in Saddlebag Velvet, Costly and Genuine Hand-Made Indian Carpet (9 x 13), brought from Hyderabad; rich Wilton Carpets and Corridor Rugs, choice Egyptian Sewed Wall Curtain in mythological subjects, Oak Hall Settle with Leather Cushion, 2 old Oil Paintings, 2 old Engravings (Scottish subjects), Early English Oak Library Table with Morris Chair and Rocker with Leather Cushions stuffed with curled hair, Fumed Oak Dining Table and Centre Tables, pair elaborately carved Chinese Dragon Arm Chairs, heavy Oval Mahogany Centre Table on pillar support, Mahogany Grafonola with Record Cabinet, Oak Cabinet Gramophone, heavy Oak China Cabinet, Universal Anthology, 33 vols., limited edition; Quartered Oak Lounge Chair with Cabinet Arms, expensive Vienna Regulator Clock, Smoker's Spiral Mahogany Stand, beautiful French Super-Wilton Square (9 x 12), Axminster and Brussels Carpets; D.B. 12 gauge Gun by Richards, London; Trombone by Brevete, Paris; several Brass Beds, 2 Simmons Electro Weld Square Pillar Steel Beds with No-Sway Coil Springs and Restmore Mattresses, Twin White Painted 3-ft. Beds, Hair Mattresses, etc., choice White Enamel Painted Bureaus and Chiffoniers with Chairs and Rockers to match, 2 expensive "White" Rotary Sewing Machines (like new), Eight-Day Clock, Mission Buffet, Dining Table and set Diners, Oak Hall Chairs, Den Tables, 15 Bedsteads with Mattresses (single and double), several Dressers and Stands, Bedroom and Kitchen Chairs, Hanging Cupboards, Card Tables, Fall-Leaf Tables, Crockery, Glassware, Electric Fan, imported English Baby Carriage, 3-Speed Bicycle, "Florence" Blue-Flame 2-Burner Oil Stove with Oven, Canada Pride Range and 4 others, Refrigerator, Electric Vacuum Cleaner, 3 Lawn Mowers, Garden Tools, Hose, Barrow and extensive quantity miscellaneous effects.
On view all day today.
Sale Thursday at 1:30 P.M.
McCLOY & CO.
Auctioneers

F. G. Richards Co., Ltd.
Auctioneer and Bailiff
Room 208 Pemberton Building
Particular attention given to residential sales.
F. G. Richards, Marshall British Columbia Admiralty District; Notary Public, British Columbia; Commissioner for Taking of Affidavits, British Columbia.
Office Phone 3972. Res. Phone 2499

Sealed tenders are invited for the construction of one forty-foot gasoline launch for the Department of Marine and Fisheries, Fisheries Branch; also for repairs to the F.P.L. "Gull," "Cohoe" and "Black Raven," at present lying at New Westminster, B.C. Copies of blueprints and specifications can be obtained from the office of the undersigned or from the Inspector of Fisheries at Prince Rupert.
Tenders must be addressed to the undersigned and plainly marked on the outside of the envelope, "Tender for Construction of Gasoline Launch," or "Tender for Repairs to Gasoline Boats," and must be received at this office not later than 12 o'clock noon, the 8th of May next.
Each tender must be accompanied by a certified cheque for 10% of the total amount of the tender price.
Lowest or any tender not necessarily accepted.
(Sgd.) J. A. MOTHERWELL,
Chief Inspector of Fisheries.
Vancouver, B.C., April 23, 1923.

F. G. Richards Co., Ltd.
Auctioneer
Valuable Library and Household Effects
Having been duly instructed by the owners, we will offer for sale at Public Auction at 1317 Government Street, opposite New England Cafe, on
Saturday Next, May 5
At 1:30 P.M.
Valuable Household Effects
Consisting in part of
(1) Valuable collection of over 450 volumes of books by some of the best authors on Mining, Engineering, Chemistry, Geology, Fiction, etc., including: Set of 33 volumes of Universal Anthology, by Richard Garnett; 10 volumes Century Dictionary and Encyclopedia, by Benjamin E. Smith; 15 volumes of Library of Oratory, by Chauncey Depew; 32 volumes of Makers of History, by Jacob Abbott; 13 volumes National Encyclopedia, by writers of eminence in literature on Science and Art; many others too numerous to mention.
(2) Quantity of curios consisting of Indian Baskets and Birchwood Baskets, Inlaid Boxes, Inlaid Cigar Case, Blackthorn Walking Stick, set of Amber Combs, quantity of Philippine Curios, Buffalo Horns, Brass Candlesticks, pair large Japanese Dolls, Bronze Gong, Japanese Sword, Assay Scales, Telescope, Thermometers, set of Blow Pipes, large Camphor Wood Chest; two English Leather Trunks, other goods too numerous to mention.
(3) Hand-Made Irish Lace Curtains, Irish Table Linen, French Portieres, quantity of extra quality oversize Irish Table and Bed Linen, Turkish and Linen Hand Towels, Blankets, Swansdown Pillows, piece of Unbleached Linen, 16 x 13 feet (new); Embroidered Silk Mandarin Bedspreads, new, very fine; Chinese Hand-Embroidered Table Covers; Maltese and Irish Laces, quantity of very fine Silk Gowns.
The goods are in excellent condition, much never having been used, and should be seen to be appreciated.
The goods will be on view on Friday from 10 to 5, also on morning of sale, or by appointment.
For further particulars apply to the Auctioneer,
F. G. RICHARDS
Room 208 Pemberton Building
Phone 3972 Residence Phone, 2499

AUCTION
O'Brien & Co.
AUCTIONEERS
Duly Instructed by Owners Will Sell At Their Rooms
726 VIEW STREET
Tomorrow, Thursday, May 3
Commencing at 1:30
Two Very Fine Upright
Grand Pianos, Cabinet Gramophone and Records
Also Oak Dining, Table and Chairs, Leather Chairs and Rockers, Oak Oc. Tables, upholstered Oak Davenport, 3-piece Mahogany Parlor Suite, 5-piece Walnut Parlor Suite, Singer Drophead Sewing Machine, Pictures, Ornaments and Books, Axminster and Wilton Carpets and Rugs, full size and other Beds, Springs and Mattresses; Mahogany Dressers and Chiffoniers, Oak and other Dressers, Kitchen Tables and Chairs, Kitchen Utensils, very good 4-hole Monarch Range, several others Ranges, Screen Doors, Cleveland Motorcycle, in good running order; and other articles too numerous to mention.
On View This Afternoon and Thursday Morning
Note: Don't forget our Saturday Night Sale.
O'BRIEN & CO.
Auctioneers
726 View Street Phone 3013

As the British Furniture Mart do not occupy our shop until next week they have kindly allowed us to continue our
Give-Away Sale
until Saturday. We accept any offer you wish to make that is not ridiculous.
Now is your chance to get what you want at your own figure.
HOUSEHOLD NECESSITIES
747 Fort Street

YESTERDAY'S EXCHANGE
(Furnished by Burdick Brothers, Limited)
New York sterling, 4.68¾.
France, 5.75.
New York funds, 2 per cent

Finance and Commerce

BULLISH TENDENCY ON NEW YORK MARKET

Many Popular Industrial Stocks Were Carried Downward—Bonds Were Also on Decline During Day

(Furnished by Burdick Brothers, Limited)
NEW YORK, May 1.—Professional speculators for the decline continued in control of today's stock market, repeating their manoeuvre of yesterday by staging another last hour raid, which carried a number of the popular industrials one and a half to two points below yesterday's final figures. The Stewart-Warner Speedometer was depressed seven points and Stromberg Carburetor four and a half.
Rails offered good resistance to selling pressure, the averages showing a slight gain in the day.
Closing out of weakened marginal accounts and liquidation by frightened investors was largely responsible for the heaviness at the opening.

Call Money Lower

Call money opened at 5¾ per cent and eased off to 5½ and then to 5, where it closed.
Time money was virtually deadlocked with the brokers bidding 5 and 5¼ per cent, depending upon maturities, and bankers asking 5¼ and 5½. Prime names on commercial paper discount at 5 and 5¼ per cent with more paper at the higher rates.
The trading on the foreign exchanges was relatively light because of the holiday abroad. Rates were irregular.
Demand sterling advanced half a cent to $4.63¾ and French francs eased slightly to 6.73 cents.
Danish kroner responded to an increase in the official Danish bank rate from 5 to 6 per cent, with a gain of 27 points to 18.85 cents. Norwegian kroner dropped 30 points to 17.00 cents, a new low record for the year.

Bond Prices Downward

Bond prices in today's trading on the stock exchange were definitely downward with some of the gilt-edged securities and most of the active United States Government issues holding firm.
Holland-American 6's, off 2¾, led the downward movement in the foreign group, in which several of the French issues showed the effect of the selling trend. City of Greater Prague 7½'s, and Paris, Lyons and Mediterranean 6's, each dropped a point. Fluctuations in the active United States Government bonds were limited to 3-32 of a point.
Total sales, par value were, $10,137,000.

NEW YORK EXCHANGE
NEW YORK, May 1.—Sterling exchange irregular at $4.69 for 60-day bills and $4.69¾ for demand.
Bar silver, foreign, 61¾.
Canadian dollars, 98 1-16.
Francs, demand, 6.75½.
Lire, demand, 4.55½.
Belgium — Demand, 5.80; cables, 5.80½.
Germany—Demand, .0023; cables, .0023¼.
Holland— — Demand, 39.09; cables, 39.12.
Norway—Demand, 17.00.
Sweden—Demand, 26.70.
Denmark—Demand, 18.85.
Switzerland—Demand, 18.07.
Spain—Demand, 15.20.
Poland—Demand, .0021.
Greece—Demand, 1.20.
Czecho-Slovakia—Demand, 2.98½.
Argentina—Demand, 36.50.
Brazil—Demand, 10.70.
Montreal, 98 1-16.

CANADIAN STERLING
Buying price, 4.73¼.
Selling price, 4.74¼.

All Fractions in Eighths

Stocks—	High.	Low.	Close.
Allis-Chalmers	44-4	43-2	43-4
Am. Beach Mag.	49	49-4	49-4
Am. Beet Sugar	49-4	49	49
Am. Can. Co., com.	91-4	89-3	89-3
Am. Car Fdy.	172-2	178	178-2
Am. In. Corp.	28-4	26	28
Am. Locomotive	132-4	130-4	131
Am. Smelt. & Ref.	66-4	64-2	66-4
Am. Sugar Rfg.	79	77	78
Am. T. & Tel.	122-2	122-4	122-4
Am. Wool, com.	49-1	48-2	48-3
Am. Steel Fdy.	57-4	57-2	57-2
Am. Sum. Tob.	58-4	57-4	57-4
Anaconda Mining	47-2	46-4	46-5
Atchison	101	100-3	100-7
Baldwin Loco.	144-4	142-7	143-7
Baltimore & Ohio	45-3	43-2	43-4
Bethlehem Steel	41-5	41	41
Canadian Pacific	150-5	148-5	150-4
Cosden Oil	49-2	48	48
Central Leather	28-4	27	27
Crucible Steel	78-4	76-4	76-4
Chesapeake & Ohio	67	66	66-5
Continental Can.	49-7	44-7	45-4
Chic., Mil. & St. P.	21-2	21	21-3
Chic., R. I. & Pac.	30	29-4	29-5
Cons. Gas	64-1	63-3	63-7
Chino Copper	24-7	24-5	24-5
Cal. Petroleum	90-5	90-1	90-1
Chile Copper	29-5	28-1	28-4
Corn Products	131-4	129-4	129-3
Erie	11	10-6	10-9
Famous Players	83	81-2	82-3
General Asphalt	48	41-5	41-3
Gen. Electric	177-2	175	175
Gen. Motors	14-5	14	14-1
Goodrich (B. F.)	54-7	54-4	54-4
Gt. Nor. Ore	51-1	51	51
Granby	26-4	25-4	25-4
Gt. Northern, pfd.	73-7	72-1	72-4
Gulf States Steel	91	86-5	86-5
Hollinger	12.12	12.00	12.12
Inspiration Cop.	56-7	56-2	59-5
Int. Comb. Eng.	24-5	24	24
Int'l Nickel	14	13-3	13-3
Int'l Mer. Marine	8-5	8-5	8-5
Int'l Mer. Marine, pfd.	59	54-4	54-4
Kelly Springfield	55	52-2	52-3
Kennecott Copper	57-3	56-7	57-4
Lehigh Valley	52-5	52	52-2
Lima	69	67	67
Max Motor "B"	18-1	18	18-1
Miami Copper	27-4	27-2	27-4
National Lead	129-2	128-4	128-4
N. Y., N. H. & Hart.	18-5	17-5	18-1
New York Central	92-5	90-7	90
Northern Pacific	77-3	75-3	75-5
N. Y., Ont. & West.	17-7	17-7	17-7
Pan "A"	71	69-4	70
Pan "B"	67-5	66-5	66-7
Pierce Arrow	11-8	11-2	11-5
Pacific Oil	82-1	37-5	37-5
Piggly Wiggly	62-7	61-7	62-4
Prod. & Refiners	47	44-4	44-4
Pennsylvania R. R.	44-4	44-4	44-4
Phillips Pete.	54-4	53	53-4
Reynold's Tobacco	64	63-4	63-4
Reading	74-5	74	74-2
Ray Cons. Mining	15	14-7	15
Replogle Steel	56-1	52-3	56
Republic Steel	57-4	56	56-4
Royal Dutch	48-7	48-4	49-4
Southern Pacific	39-4	39-4	39-5
Southern Ry., com.	22-1	21-5	21-6
Stromberg	81-3	76-5	78-7
Studebaker Corpn.	120-5	117-4	117-4
Sloss Sheffield	54	54	54
Stan. Oil Indiana	60-5	59-7	60-4
The Texas Co.	47	46-3	46-4
Tex. P. Coal & Oil	27-5	27-5	27-5
Timken Roller Bear	40-5	40-5	40-5
Tob. Prod.	31	30-7	30-7
Union Pacific	134-3	132	132-4
Utah Copper	66-4	65-5	65-4
U. S. Ind. Alcohol	60-7	59-1	59-5
U. S. Rubber	59-3	58-3	58-5
U. S. Steel, com.	103-7	102	102
Virginia Chem.	15-4	14-3	15-4
Wabash R. R., "A"	29	28-7	28-7
Western Union	110-2	110-2	110-2
Willys-Overland	7-9	7-4	7-5
Westinghouse Elec.	53-5	53	53-3
Allied Chem. & Dye.	76-4	65-5	66-3
Sears Roebuck	92	91-4	92-1
Am. Ship & Commerce	14-3	14-1	14-1
Shell Union	17	15-3	16-6
Am. Linseed	20-5	20-3	20-5
Coca Cola	75-5	75	75-4
Chic. & Northwest Ry.	79	78-4	78-4
United Fruit	166-4	162-2	166-5
Key. Tire & Rubber Co.	6-3	5-2	5-2
Nat. Enamel	96-4	95	96-1
Nevada Consolidated	14-2	14-1	14-1
Martin Parry Corp.	58-7	55-7	55-7
Pere Marquette	59	56-7	56-7
Endicott Johnson	99-2	98-3	98-3
Transcontinental Oil	9-1	6	6
Int. Paper	45	44-1	44-4
White Motors	94	92	92-4
Pullman Co.	131-5	128-3	128-5
Beech Car	46	45-4	45-3
Chandler Motors	66	65-5	65-5
Houston Oil	57	55-4	55-4
Cuban Cane Sugar	19-4	14-4	15
Retail Stores	90-5	79	76
Stan. Oil of California	52-5	51-4	51-5
Texas Pacific Ry.	23-4	22	22
Vanadium	35	34-4	35
Middlestates Oil	11	10-6	10-6
Texas Gulf Sulphur	41-4	40-5	40-4
Montgomery Ward	26-5	22-5	22-5
Midvale Steel	50-4	50-5	50-5
Pure Oil	24	23-3	23-4
Mexican Seaboard	15-7	10-4	10-4

VICTORIA EXCHANGE
(By F. W. Stevenson, 103 Pemberton Bldg.)

	Bid	Asked
Athabasca Oil	..	.18
Bowena Copper	..	.09
Boundary Bay Oil	.09¼	.09¾
B.C. Perm. Loan	65.50	..
B.C. Fisheries	19.00	..
B.C. Refining Co.	..	.35
M.C. Silver	.70	..
Can. Nat. Fire	58.00	..
Cons. M. & S.	39.00	..
Cork Province	.10	..
Crow's Nest Coal	49.00	52.50
Douglas Channel	..	.04½
Empire Oil	.01	.01¾
Granby	..	30.00
Great West Perm.	..	55.00
Hemlock Gold	..	.09
Hows Sound	3.25	4.25
Indian Mines	.40	..
Int'l Coal	.16	.16½
McGillivray	.55	..
Nugget	..	.01½
Premier Mines	..	3.75
Rambler-Cariboo	.05	.08
Silversmith	.43	.47
Silver Crest	.02½	.03
Spartan Oil	.06¾	.03¼
Snowstorm	.03	..
Standard Lead	.22	.30
Sunloch Mines	..	.20
Surf Inlet	..	.20
Stewart Lands	..	10.00
Trojan Oil	.04	.04½
Utility Oil	.00¼	.00¾
Whalen com.	5.00	..
Whalen pfd.	..	25.00
Wonderphone	..	.35

MONTREAL STOCKS
(Furnished by Burdick Brothers, Limited)
All Fractions in Eighths

	Close.
Abitibi	67
Brompton Paper	41
Brazilian Trac.	45-4
Can. Cement, com.	34-5
Can. Gen. Elec.	100-3
Cons. M. & S.	38-4
Dom. Bridge	74
Dom. Textile	65
National Breweries	41-4
Atlantic Sugar	84
Mon. Power	116-4
Penmans, Ltd.	153
Quebec Ry.	21-5
Shawinigan	116
Steel of Can.	77

SILVER AND MONEY
LONDON, May 1.—Bar silver, 33 13-16d per ounce. Money 1¼ per cent. Discount rates, short bills 1¾ and 1⅞ per cent; three months' bills 2 per cent.
New York Rates
NEW YORK, May 1.—Foreign bar silver 67¾. Mexican dollars 51¾.
Call money easier; high 5¾; low 5; ruling rate 5¾; closing bid 5, offered at 5¾; last loan 5; call loans against acceptances 5.
Time loans firmer; mixed collateral, 60-90 days, 5¾ and 5½; 4-6 months, 5¾.
Prime commercial paper 5 and 5½.

LIVERPOOL WHEAT WAS QUOTED HIGHER

Break in Stocks on Wall Street Was Reflected on the Grain Prices in Chicago Market

(Furnished by Burdick Brothers, Limited)
CHICAGO, Ills., May 1.—Wheat: The break in stocks and unsettled speculative opinion generally was a big factor in grain markets today. In addition, the wheat trade took a bearish view of the Snow report showing a crop indication of 576,000,000, in spite of the big abandoned acreage. This would suggest that in the greater part of the Winter wheat belt the condition of the crop is good. Deliveries here were 1,484,000 and at Winnipeg 12,700,000. May wheat went to even money with July, which was regarded as anything but a bullish factor.
There were strong cables from Liverpool which closed ¾ to ⅞ higher, and rains in North Dakota and Western Canada, but these features were lost sight of. The crop news at the moment appears stale as a bull factor and the confidence of the buyers has received a shock, which will doubtless take a few days to recover from. For the time being a trading position seems to be in order.
Corn: Compared to wheat, this market was strong, and May, instead of being weak as in wheat, was relatively higher than July. The deliveries were well taken, 1,140,000 bushels generally going to shippers. The cash market was steady and firm, with sales of 50,000 bushels. Country offerings light, and receipts only 27 cars, the smallest run in a long time. Corn prices are comparatively high, and the market will not run counter to the other markets.
Oat deliveries today were 985,000. The cash demand was fair, with sales of 100,000 bushels. The weakness in other grains caused a lowering of oat values. The market affected by generally favorable crop news. Buying incentives outside of sympathetic action with corn are lacking.

All Fractions in Eighths

	Open.	High.	Low.	Close.
Wheat—				
Sept.	120-1	120-6	117-5	118-2
May	122-4	122-7	119-5	120-2
July	122-4	123	119-2	120-1
Corn—				
Sept.	82-5	82-4	80-4	81-5
May	80-4	81-2	79-2	80-4
July	82-2	82-4	80-3	81-4
Oats—				
Sept.	44-4	45	43-7	44-2
May	46-7	46-5	42-4	45-6
July	45-4	45-5	44-5	44-7

VICTORIA VICTORY BOND
Victory Loan, 5½%

	Will Buy	Will Sell
1st Nov., 1923	100.60	101.50
1st Nov., 1924	100.50	101.50
1st Dec., 1927	102.00	103.00
1st Nov., 1933	105.00	105.00
1st Nov., 1934	102.00	103.00
1st Dec., 1937	105.00	105.00
1st Nov., 1942	102.00	102.00

War Loan, 5%

1st Dec., 1923	100.50	101.50
1st Oct., 1931	101.00	102.00
1st March, 1927 (payable in New York)	102.00	103.00

Add interest accrued to date.
Per $1,000—1923, 1927, 1937 Victories, 22.75.

NEW YORK COTTON
(Furnished by Burdick Brothers, Limited)

	Open.	High.	Low.	Close.
May	27.59	27.68	27.26	27.30
July	26.42	26.59	26.03	26.05
Oct.	24.07	24.20	23.72	23.99
Dec.	23.45	23.72	23.32	23.42
Jan.	23.22	23.47	23.06	23.11

NEW YORK SUGAR
(Furnished by Burdick Brothers, Limited)
Raw Sugar— Close.
July, per lb. 5.72c
Sept., per lb. 6.46c
Dec., per lb. 9.85c
March, per lb. 4.90c

WORLD'S METAL MARKETS
NEW YORK, May 1.—Copper steady. Electrolytic, spot and futures 15½c to 15¾c. Tin, spot and nearby $43.25 to $43.50. Iron steady and unchanged. Lead steady, spot $7.62 to $7.75. Zinc easy, spot and nearby $6.90. Antimony, spot $7.75.
At London
Standard copper, spot £96 17s 9d; futures £70 12s 6d. Electrolytic, spot £75 5s; futures £79 5s.
Tin, spot and futures £212 2s 6d.
Lead, spot £25 12s 6d; futures £25 15s.
Zinc, spot £22 2s 6d; futures £22 10s.

WAR IN OIL ALLEGED BY NEW YORK WORLD

Big Refineries Said to Have in View Wrecking of Independent Operators in America

NEW YORK, May 1.—A struggle for domination between opposing elements in the petroleum industry is seen by Wall Street, The New York World says today, with the Standard Oil interests and a few other big refiners aligned against independent companies operating chiefly in the mid-continent field. The total financing strength of the Standard Oil group is given as $592,000,000 by the paper, and that of the independents as $489,200,000.
The offensives, which was behind the general smash in prices on the New York stock exchange yesterday, The World says, has been seen by the Street for three weeks. The objective, it is asserted, is the wrecking of the independents and the eventual control of the mid-continent field by the Standard Oil interests and their allies.

MONTREAL PRODUCE
MONTREAL, May 1.—Eggs steady; butter active.
Butter—Choicest creamery, 50¾c to 51c.
Eggs—Selected, 34c to 35c.
Potatoes—Per bag, car lots, $1.15 to $1.50.

NEW YORK SUGAR
NEW YORK, May 1.—Raw sugar, centrifugal, 8.16; refined, granulated, 10.00 @ 10.15.

R. P. CLARK & CO., LTD.
BONDS STOCKS INSURANCE
(Members B.C. Bond Dealers' Assn.)
539 Fort Street Victoria, B.C.
Phones 5600, 5601

Furniture Snaps
REMOVAL SPECIALS
White Bed, Metal Spring, Felt Mtrs. and Dresser, all for $19.00
Fumed Oak Buffet, 6 ft. Ex. Table and 6 Leather Seat Dinere 86.50
Set Six Quartered Oak Diners and 2 dandy 8 ft. Ex's Table 52.50
Splendid Mahogany Sideboard, Mah. Finish Table and 6 Diners.. 85.00
Large Mahogany Bureau and Dressing Table, a lovely piece 63.00
Very Choice Mahogany Bureau 38.00
Tapestry Divanette, almost new.. 37.50
A Good Fumed Oak Buffet for 21.00
Neat China Cabinet, like new 16.50
Fumed Oak Library Table 10.50
Round Ex's Table and 5 Diners.. 20.00
Square Ex's Table and 6 Diners.. 14.50
British Furniture Mart
751 Fort St. Phone 3663
We move to "Crawford Coates" Store May 10. The more we sell, the less we move. Seize your opportunity.

BARTHOLOMEW'S
1410 Douglas St., and 1115-17-19 Fort St.
FURNITURE---ANTIQUES
Largest Selection in B.C.
Everything Conducive to Joy and Sweetness in the Happy Home, Swe

Marine and Transportation

SAILOR GOES TO HEROIC DEATH

QUARTERMASTER STAYS BY WHEEL OF SINKING SHIP

Collier Seaconnett, Lost During Terrific Gale, Regarded as Hoodoo Vessel Since Launching

NEW BEDFORD, Mass., May 1.—How John Santiago, quartermaster, died with his hands to the wheel, trying to keep the faultily-constructed steam collier Seaconnett headed into a hurricane on Nantucket, was told tonight by the survivors of the disaster.

The Seaconnett, whose plummet-like sinking brought death to seven men of the crew, came to her end because of the haste with which it was built during the war, according to Capt. Dan Miller, skipper.

The one woman aboard, Mrs. James J. Hudgins, wife of the third officer, stood calmly the wild tossing about in the storm that followed the launching of the boats. She sat bravely in the spray of the icy water, but ashore she collapsed and had to be taken to a hospital.

Went Down Rapidly

"The Seaconnett went down in less than half an hour," said Captain Miller. "The pumps were almost useless when the first seam opened and our heavy cargo of coal sucked us down. "The crew was ordered to the boats, of which there were only three. One was washed away. The Seaconnett listed heavily to starboard. At one time thirteen men were in the water.

"Santiago was on the bridge with me. When I saw that all the boats were away I signalled to him to jump. I leaped then as the Seaconnett heeled over, and as I swam for one of the boats I looked back and saw Santiago, as though frozen to the wheel. He smiled at me, and then the ship gave a last groan and slid under the sea." Members of the crew today said there had been a cloud of tragedy hanging over the Seaconnett ever since she left Norfolk on the "hoodoo day," Friday, April 13.

Storm Causes Havoc

The storm which sunk the Seaconnett also sent ashore two ships, the British steam yacht Thelma, liquor-laden, and the schooner Francis Goodnow, and caused havoc to shipping generally.

Capt. George Gardner of the coal barge Braddock went down with his vessel. Other members of the crew were saved. The Francis Goodnow's crew was rescued by a spectacular use of the breeches buoy. A few minutes after the last man was off, the masts went by the board and carried the liquor into the sea. Other vessels wrecked were the coal barge Ephrata, the coal barge Taunton and the coal barge Canton. The crews were rescued.

SEATTLE-VICTORIA AIR MAIL BIDS ASKED

SEATTLE, May 1.—Bids to carry mail between Seattle and Victoria, B.C., by seaplane, for the twelve months commencing July 1, will be received at the Postmaster-General's office in Washington, D.C., until 4:30 o'clock May 19, it was announced today by Postmaster Charles M. Perkins. Copies of the proposals may be obtained at the local postoffice. They call for an average not to exceed twelve round trips a month, with a maximum limit of 600 pounds of mail each way per trip.

R. M. S. P. SHIPS

The M. S. Loch Katrine left the canal for north Pacific ports via Acajutla, Salvador, Findley, Durham & Brodie, Victoria R. M. S. P. agents, report. Another outbound ship is the new Dutch motor vessel Drechtdyk, which sailed from Antwerp April 21, and from London April 28, for the Pacific Coast. The homebound fleet consists at the present time of the Cardiganshire, which left San Pedro April 23 for the canal and Liverpool; the Dinteldyk, which sailed from the canal April 8 for Rotterdam; and the Moerdyk, which left Astoria for San Francisco April 28. The Kinderdyk reached Hamburg April 20, while the Loch Goil was last reported at London on the same date.

JAPANESE TO LOAD TIES AT VICTORIA

The Japanese steamer Kohnan Maru is expected here about May 20 to load ties for Japan at the Ogden Point piers. The cargo is now being assembled at the Government docks, and will consist of 800,000 feet, of which one-quarter is already in the sheds. The ties are being cut in Saanich and taken to Ogden Point over the B.C.E.R. The shippers are the Vancouver Harbor Trading Company. The Kohnan Maru is now bound from the Orient to Puget Sound, and after discharging at Seattle will come here to load.

CABLESHIP WILL GET SOME SMALL REPAIRS

Restorer Shifts to Yarrows for Few Days—Princess Victoria to Be Hauled Out

The cableship Restorer will shift from her moorings at Esquimalt this morning to Yarrows wharf. The vessel has been at sea for quite a spell, and wants considerable minor repairs at the present time. She will be at the Yarrow plant for several days.

The C.P.R. steamer Princess Victoria is expected at Esquimalt in a day or so for hauling out and hull cleaning. The triangle flyer has been at the C.P.R. docks for the past two months preparing for the Summer season, and is now about ready for the finishing touches of scraping and painting before going into commission.

The Motor Princess, after a day on the cradle for the same purpose, was lowered into the water again late yesterday afternoon. Little more remains now to finish the ship. The funnel has been put in position, the rails are going up, and the ferry is virtually complete in appearance, although numerous minor details remain to be carried out.

TUGS TOW SALVAGED VESSEL TO SEATTLE

The salvaged motorship Coolcha was expected to end her long rest in Esquimalt harbor overnight. The tugs Hummaconna and Dolly C arrived from Seattle yesterday morning to tow her to the Puget Sound Metropolis, but remained here during the day owing to the high wind outside. They were still at Esquimalt late last night but planned to leave as soon as the breeze dropped. The Coolcha has been tied up at Esquimalt since the end of February when she was salvaged from a reef off Albert Head by the Pacific Salvage Company. The captain, his wife and the chief engineer have been staying by the vessel since she was taken into Esquimalt. She will be scrapped at Seattle, it is expected, as a survey of the ship in drydock showed her to be too badly damaged to be worth repairing.

CUTTER GOING NORTH

SAN FRANCISCO, April 30.—The coastguard cutter Bear will sail tomorrow for Point Barrow, northernmost settlement of the United States. The ship makes an annual cruise to the Arctic Circle. Its officers and crew, under command of Captain C. S. Cockran, will administer justice, distribute medicine, transport school teachers, and attend to other government business among Alaskan outposts.

WARDEN AND SON KILL 118 SNAKES

YAKIMA, May 1.—Mr. W. B. Gunnoe, deputy game warden, accompanied by his son, yesterday afternoon killed 118 rattlesnakes in a den on Cowiche Creek, about 20 miles from here. The killings were accomplished with .22 calibre rifles until the ammunition gave out, when the job was finished with clubs. The snakes ranged in size up to four feet in length. Gunnoe took a picture of a heap of the reptiles to verify his statement.

According to records, only about 30 out of every 100 automobile owners know their own license numbers.

INDIAN SPEARSMEN TAKING FEW SEALS

Bad Weather Keeps Canoes From Sea—Killings Few to Date on the West Coast

Indian spearsmen on the West Coast have found the sealing season disappointing so far this Summer. The weather has been so bad, save for the second week in April, that they have been unable to go out to sea in their light canoes after the herds. The latter appear this year to be keeping well out from the shore as the fisheries patrol steamer Malaspina, which is back at Esquimalt from the West Coast, sighted very few during her two weeks' cruising last month.

The Malaspina will be at Esquimalt until Friday and possibly until Monday undergoing boiler overhaul. Capt. Holmes Newcomb, master of the vessel, has been at Vancouver, for the past few days reporting on the sinking of the Seattle halibut schooner Siloam by his ship, but is expected back here today or tomorrow.

MASTER OF WRECKED SHIP LOSES TICKET

Skipper of Lost Brush Severely Penalized—Second Officers' Licence Suspended for Year

PORTLAND, May 1.—C. G. Mitchell, master of the steamer Brush, which went ashore near Cape Arago last Thursday, lost his licence following a secret hearing before federal steamboat inspectors this afternoon. The licence of Second Officer F. A. Perkins was suspended for one year. Captain Mitchell gave notice of appeal.

SHIPPING INFORMATION

Weather Reports, 6 P.M., May 1

Estevan—Raining; westerly squalls; fresh; 29.81; 51; moderate sea.

Point Grey—Cloudy; southeast; 30.02; 50; light swell.

Cape Lazo—Clear; calm; 29.85; 49; smooth.

Alert Bay—Cloudy; calm; 29.97; 51; smooth.

Ocean Falls—Raining; calm; 29.66; 42; smooth.

Bull Harbor—Cloudy; west; light; 29.80; 48; sea moderate.

Dead Tree Point—Clear; calm; 29.55; 45; smooth.

Prince Rupert—Raining; south; light; 29.54; 40; smooth.

ABERDEEN, May 1.—Arrived: J. B. Stetson, San Francisco. Sailed: Memnon, South America; barkentine Forest Pride, Sydney.

TACOMA, May 1.—Arrived: Rainier, Santa Inez, Griffdu, San Francisco; Astronomer, Liverpool via ports; Lancaster, Commercial Pathfinder, New York. Sailed: San Francisco, Gothenburg via Vancouver, B.C.; Griffdu, Britannia Beach; Amur, Stewart, B.C.

SEATTLE, May 1.—Arrived: Commercial Spirit, Vancouver; Apex, Anacortes. Sailed: Lancaster, Rainier, Astronomer, Commercial Pathfinder, motorship San Francisco, Tacoma; San Juan, ship Abner Coburn, Bristol Bay; H. F. Alexander, San Francisco; Mundelta, Coos Bay; Shidzuoka Maru, Victoria; Davenport, Everett.

KETCHIKAN, May 1.—Northwestern, Victoria, northbound.

JUNEAU, May 1.—Sailed: Queen, southbound.

EVERETT, May 1.—Arrived: Santa Inez, San Francisco; Davenport, Seattle. Sailed: Santa Inez, Tacoma.

BELLINGHAM, May 1.—Arrived: Manulani, Seattle. Sailed: Catherine D., Alaska.

PORTLAND, May 1.—Arrived: Salina, Port San Luis; Everett, Brookings, Kewanee, San Francisco; K. I. Luckenbach, New Orleans. Sailed: La Purisima, Salina, San Francisco.

SAN FRANCISCO, May 1.—Arrived: F. A. Warner, Coos Bay; Casper, Caspar; Shinyo Maru, Hong Kong; Algonquin, Shanghai; F. J. Luckenbach, Bellingham. Sailed: Kodiak, Bristol Bay; Star of France, Bristol Bay; Rose City, Portland; Metha Nelson, Bristol Bay; R. J. Heuna, Point Wells.

Arrived

NEW YORK, May 1.—Tuscania, Glasgow; Helligolava, Copenhagen; President Wilson, Naples; Minnekahda, Hamburg; Santander, Liverpool; President Van Buren, London; Kungsholm, Gothenburg; Huguenot, San Pedro; Strombus, Hull; O. A. Knudsen, Cardans.

LIVERPOOL, April 30.—Celtic, New York.

SOUTHAMPTON, April 30.—Berengaria, New York.

PLYMOUTH, May 1.—Antonia, New York.

GLASGOW, May 1.—Assyria, New York.

SOUTHAMPTON, May 1.—Ohio, New York.

KOBE, May 1.—Pawlett, Portland, Ore.

YOKOHAMA, April 27.—West Niger, Portland; 28th, Hawaii Maru, Seattle; Reiyo Maru, San Pedro.

HONG KONG, April 30.—Acardo, President Lincoln, San Francisco; President Grant, Seattle.

LONDON, April 30.—Gothic Star, Seattle.

SHANGHAI, April 30.—West Nomentum, Portland.

ROTTERDAM, April 28.—Loch Goil, San Francisco.

HAMBURG, April 30.—Tyrrhenia, New York.

Sailed

NEW YORK, May 1.—Aquitania, Southampton; Reliance, Hamburg; Canada, Lisbon and Naples; Syria, Marseilles; Mariania, Gibraltar; Washington, Constantinople; Boston City, Bristol; Olencho, Bluefields; Norwich City, Hamburg.

HAMBURG, April 26.—Hansa, New York.

CADIZ, May 1.—Montserrat, New York.

YOKOHAMA, April 28.—Siberia Maru, San Francisco.

SHANGHAI, April 28.—West O'Rowa, Portland, Ore.

TSINTAO, April 30.—Kiyo Maru, San Pedro.

KOBE, April 28.—Toyooka Maru, Seattle.

CRISTOBAL, April 30.—Byron D. Benson, Japan Arrow, Mobile City, Sabine Sun, Los Angeles; San Juan, St. Joseph, San Francisco.

TIDES AT VICTORIA
MAY, 1923

Day	Time H. M.	H't Ft.	Time H. M.	H't Ft.	Time H. M.	H't Ft.	Time H. M.	H't Ft.
1	2:11	8.8	9:32	1.5	16:20	7.4	21:29	6.1
2	3:43	6.8	10:07	1.6	17:43	7.2	22:10	6.5
3	3:12	6.5	10:25	0.9	16:23	7.6	23:04	7.1
4	5:34	8.5	11:43	1.1	21:02	7.2	.....	
5	9:18	7.4	3:46	8.6	12:37	1.4	23:06	8.9
6	1:27	7.5	2:48	7.7	13:30	2.0	26:46	8.1
7	.....		.....		14:24	2.6	23:14	8.1
8	.....		.....		15:17	3.6	23:34	8.1
9	7:32	8.2	9:33	8.6	16:09	4.6	23:48	8.1
10	7:31	5.9	11:24	2.8	17:00	4.6	23:59	6.1
11	7:38	4.6	12:02	5.9	17:50	3.2	.....	
12	0:18	8.9	7:55	4.0	15:27	6.2	18:39	6.7
13	0:42	8.2	8:17	3.4	16:26	8.3	19:26	6.0
14	1:08	9.2	8:42	2.8	17:04	6.7	20:06	6.4
15	1:36	8.2	3:12	2.3	18:21	6.9	20:43	6.2
16	1:43	6.2	9:44	1.6	.....		.....	
17	1:23	8.2	10:19	1.7	.....		.....	
18	1:33	8.6	10:56	1.5	.....		.....	
19	2:66	6.3	11:42	1.8	.....		.....	
20	2:68	8.2	12:28	1.5	.....		.....	
21	3:26	7.9	19:06	1.9	21:48	7.6	.....	
22	5:08	7.2	4:61	7.4	13:48	2.2	21:28	7.7
23	2:16	6.7	8:21	8.8	14:03	2.9	22:16	7.9
24	4:22	8.9	6:62	6.1	18:69	3.8	26:44	8.1
25	2:20	4.6	10:36	0.0	16:21	4.2	23:15	8.3
26	6:16	9.9	12:12	6.2	17:16	2.0	29:47	8.6
27	7:01	2.6	13:33	0.2	18:13	5.6	.....	
28	9:18	8.9	7:46	1.6	14:23	5.8	18:00	6.2
29	0:43	9.1	8:20	1.1	16:24	7.2	20:63	6.7
30	1:01	9.2	6:16	0.6	18:06	7.2	20:28	7.1
31	1:52	8.2	9:55	9.4	19:07	7.7	21:21	7.4

The Time used is Pacific Standard, for the 120th Meridian west. It is counted from 0 to 24 hours, from midnight to midnight. The figures for height serve to distinguish High Water from Low Water. Where blanks occur in the tables, the tide rises or falls continuously during two successive tidal periods without turning.

The Height is in feet and tenths of a foot, above the average level of lower Low Water.

Esquimalt—To find the depth of water on the sill of the drydock at any tide, add 18.9 feet to the height of High Water as above given.

SUNRISE AND SUNSET

Time of Sunrise and Sunset (Pacific Standard Time) at Victoria, B.C., for the month of May, 1923:

Day	Sun-rise	Sun-set	Day	Sun-rise	Sun-set
1	4:55	7:25	17	4:31	7:47
2	4:53	7:26	18	4:36	7:46
3	4:51	7:28	19	4:29	7:49
4	4:50	7:28	20	4:27	7:51
5	4:46	7:30	21	4:26	7:52
6	4:47	7:32	22	4:25	7:54
7	4:43	7:33	23	4:24	7:55
8	4:44	7:64	24	4:26	7:57
9	4:42	7:36	25	4:22	7:58
10	4:41	7:37	26	4:21	7:59
11	4:40	7:38	27	4:21	8:00
12	4:39	7:40	28	4:20	8:01
13	4:37	7:41	29	4:19	8:03
14	4:36	7:43	30	4:18	8:09
15	4:34	7:44	31	4:17	8:04
16	4:39	7:45			

The Meteorological Observatory, Gonzales Heights, Victoria, B.C.

TRANSPACIFIC MAILS
MAY, 1923
China and Japan

Empress of Canada—Mails close May 3, 4 p.m. Due at Yokohama, May 14; Shanghai, May 18; Hong Kong, May 20.

Philoctetes—Mails close May 10, 6.30 a.m. Due at Yokohama, May 25; Hong Kong, June 7.

President Jackson—Mails close May 14, 4 p.m. Due at Yokohama, May 25; Shanghai, May 31; Hong Kong, June 4.

Empress of Russia—Mails close May 17, 4 p.m. Due at Yokohama, May 28; Shanghai, June 1; Hong Kong, June 7.

Arabia Maru—Mails close May 23, 4 p.m. Due at Yokohama, June 6; Shanghai, June 13.

President Jefferson—Mails close May 30, 4 p.m. Due at Yokohama, June 7; Shanghai, June 12; Hong Kong, June 15.

Empress of Australia—Mails close May 31, 4 p.m. Due at Yokohama, June 12; Shanghai, June 17; Hong Kong, June 20.

Australia and New Zealand

Tahiti—Mails close May 18, 4 p.m., via San Francisco. Due Wellington June 9.

Venture (Australia only)—Mails close May 23, 4 p.m. Via San Francisco. Due Sydney June 19.

Niagara—Mails close June 2, 9 a.m. Direct. Due Auckland June 22.

Honolulu

May 14, 4 p.m., via Seattle.

May 6, 13, 14, 20, 23, 26, 27, 22, 4 p.m., via San Francisco.

May 15, 4 p.m., via San Pedro.

DEMANDS FREEDOM ON TURK IMMIGRATION

Chief Delegate of Angora Government Presents Claim to the Lausanne Conference

LAUSANNE, May 1.—Freedom to regulate Turkey's immigration, both mass and individual, was demanded today by Ismet Pasha, chief delegate of the Angora government, to the Near East peace conference during a discussion of the future status of foreigners in Turkey.

Asked if Turkey desired to apply the quota system used by the United States, Ismet answered in the negative, but said that his country desired complete liberty to deal with the question. Following the discussion the entire section of the draft treaty dealing with foreigners in Turkey, including this feature, was submitted to the experts for redrafting.

Eskimo Widow Shares In Estate of $26,881

VANCOUVER, May 1.—The will of Capt. Fritz Wolki, who died on Feb. 28, 1920, on Baillie Island, was entered for probate today by Inspector Stuart Taylor Wood, of the Mounted Police at Herschel Island, who explained that while Baillie was in his territory it was 400 miles by water and 600 miles by ice from his station.

The estate consists of $26,881, mostly in cash in the bank. It is divided between Capt. Wolki's Eskimo widow and two sons and a daughter.

The entire production of passenger automobiles in England did not exceed 40,000 cars during 1922.

ALL THE FAMILY HAD BAD COLDS

"Did you ever notice that if one of the family contracts a cold it generally runs to all the other members?"

Many people when they contract a cold do not pay any attention to it, thinking perhaps it will pass away of itself in a day or two. This is a great mistake for before they know it, it has become settled on the lungs.

Never neglect the first symptoms; get a bottle of

Dr. Wood's Norway Pine Syrup

and see how quickly your cold will disappear.

Mrs. A. Coghlan, Magnolia, Alta., writes:—"Last Winter we all had bad colds in our family, and I didn't know what to do. Some friends told me to try Dr. Wood's Norway Pine Syrup, so I went and got a couple of bottles, and in a short while our colds were all gone. Now we always keep a bottle on hand in case one of us might catch a cold."

"Dr. Wood's" is 35c and 60c a bottle; put up only by The T. Milburn Co., Limited, Toronto, Ont. (Advt.)

ANOTHER SHIPMENT OF STRAWBERRIES IN

Cherries From California Due Very Shortly—Butter Has Decline—Cheese Remains High

Although butter and fresh made cheese has declined in price, well matured, good flavored, September made old cheese remains firm in price.

Strawberries are in, and another shipment of California Florins (20 baskets per crate) has just arrived. Today's selling price is $6.75 per crate, which is $1.00 per crate lower than last week end's shipment sold for.

Cherries from California will be on the market in time to take care of the "24th of May" trade.

Fresh pineapples from Florida are due to arrive about the middle of May.

Naval oranges have advanced in price, but as the season is nearly over and the supply limited, we look for higher prices on navels, as particular buyers insist on getting navels as long as procurable.

The first car of New Valencia oranges is due to reach Victoria within the next few days. These oranges will be better keepers than navels and small sizes lower in price also.

Local asparagus, hothouse cucumbers, and hothouse tomatoes, are now arriving in large quantities. Prices on these commodities will gradually decline as the supply increases.

Local rhubarb, radishes, and green onions are now selling quite freely.

It is just the season of the year when onions and potatoes need a lot of attention, so in order to offset the cost of sprouting and picking over, it is reasonable to expect that both these lines will advance in price.

The wholesale prices prevailing on the local market are as follows:

Butter—		
Cowichan		.48
Comox		.44
Salt Spring Island		.44
V. I. Milk Producers		.48
Hollybrook, cartons		.41
Hollybrook, bricks		.40
New Zealand		.40
Buttercup		.49
Alberta		.37
Clover Valley		.37
Lard—According to size of package	.17½	.19½
Lard, 1-lb. bricks		.12½
Cheese—		
Ontario solids, Sept. make		.31
Ontario Stiltons, Sept. make		.33
Alberta solids		.24
Alberta twins		.24½
B.C. Cream, doz.		1.30
B.C. Cream, 5 or 10-lb. bricks, per lb.		.24
McLaren's Cream, doz., small		.60
McLaren's Cream, doz., med.		1.40
McLaren's Cream Cheese, 5's		.34
McLaren's Kraft, Swiss 5's		.30
McLaren's Kraft, Can. 5's		.90
Eggs—		
B.C. New Laid, Grade 1, per dozen		.29
Fish—		
Haddies, 15-lb. box, lb.		.13
Kippers, 10-lb. box, lb.		.11
Sablefish, smoked, 19-lb. box, lb.		.20
Codfish Tablets, 30|1's, lb.	.16	.10
Acadia Codfish, 12|2's		4.80
Acadia Codfish, 20|1's		2.80
Potatoes—According to grades and quality, per sk.—		
Salmon Arms, Gem		M.P.
Kamloops		M.P.
Ladner		M.P.
Seed Potatoes		M.P.
Sweet Potatoes, per hamper		9.75
Onions—		
New Zealand, crates		5.50
New Zealand, sacks, lb.	.05	.04
California, per sack		2.20
Local, per sack		M.P.
Okanagan, according to grades		M.P.
Vegetables—		
Asparagus, Walla Walla, 18-lb. box		6.75
Asparagus, local, 1-lb. bundles		.25
Artichokes, Globe, Calif., doz.		M.P.
Peas, new green, Calif., lb.		M.P.
Beets, per lb.		.01½
Carrots, per lb.		.01½
Turnips, per lb.		.01½
Parsnips, per lb.		.02
Cauliflower, local	2.00	2.75
Celery, Florida, per crate		7.75
Celery, per dozen		2.40
Cabbage, Calif., scarce	.08½	.10
Head Lettuce, imported, per crate		5.75
Hothouse Lettuce, per crt.		1.10
Garlic		.20
Rhubarb, per pound	.04	.05
Tomatoes—		
Imported, lugs		M.P.
Hothouse, No. 1		9.00
Hothouse, No. 2		8.00
Fruits—		
Apples—Okanagan, for No. 1 grade—		
Black Twig		3.60
Yellow Newton	1.60	2.26
Okanagan Winesaps	2.20	3.00
Locals		M.P.
Cherries (due to arrive)		M.P.
Pineapples (due May 7)		M.P.
Strawberries, Calif.		M.P.
Oranges—		
Sunkist Navels, according to grade and size	5.25	7.50
Oranges—Valencias		
Sunkist, all sizes		6.00
Choice, all sizes		5.50
Marmalade Oranges, per box		3.75
Marmalade Oranges, per case		4.75
Lemons—		
Sunkist		7.00
Choice		6.25
Bananas—		
City, lb.		.10
Crated, lb.		.11
4-basket crts.		3.60
Baskets, 1 doz. each		.43
Grapefruit—According to size—		
Florida	8.00	9.25
California	5.50	6.00
Figs—		
California, according to size		M.P.
Dates—		
Hallowi, bulk, 1923 crop		.08
Sair, bulk, 1922 crop		.07
Turban, 60|12's (Special), per case		7.20
Dromedary, per case		7.00
Camel, 36|10 oz.		3.35
Raisins—		
Calif., cartons, 50|1 c/s		M.P.
Calif., cartons, 16|2		M.P.
Calif., layers, 5's		M.P.
Malaga Raisins, 20|1's	6.25	M.P.
Nuts—		
Almonds, per lb.	.22	.22
Brazils, per lb.	.17	.16
Filberts, per lb.	.21	.24
Walnuts, No. 1	.22	.24
Walnuts, New Manchu	.17	.19

SUGAR

B.C. Refinery—	
White, per hundred	11.30
Yellow, per hundred	10.80

FLOUR

	98-lb. Sack
Purity	$2.16
Maple Leaf	2.10
Royal Standard	2.10
Wild Rose (Pastry)	2.10
Royal Household	2.16
B. & K. Flour	2.10
Five Roses	2.10
B. & K. Pastry	2.10

WHOLESALE MEAT PRICES
No special brands quoted

Pork		.19
Beef, No. 1 steers		.13
Lamb		.30
Hams	.28 to	.30
Lard	.17½ to	.19½
Veal	.12 to	.20
Bacon	.31 to	.36
Mutton	.21 to	.26

FEED

	100 lbs.	Per Ton
Barley	$2.26	$42.60
Gr. Barley	2.30	44.00
Corn	2.32	44.00
Cracked Corn	2.48	47.00
Oil Cake	2.48	47.00
Feed Cornmeal	2.46	47.00
Oats	2.25	43.00
Gr. Oats	2.46	47.00
Scratch Food	2.48	47.00
Wheat, No. 1 Feed	2.80	54.00
Bran	1.35	25.00
Shorts	1.95	37.00
Alf. Meal	2.08	40.00
Poultry Mash	2.85	55.00

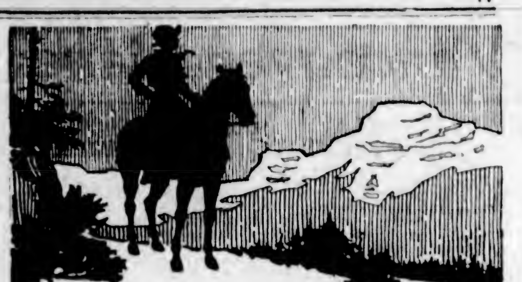

Go East Through the Canadian Pacific Rockies

Summer Excursions

To Points in

EASTERN CANADA
UNITED STATES
AND
Alberta and British Columbia

May 15 to September 15
Final Return Limit October 31, 1923
Optional Routes Stopovers
Full particulars from any agent of the

Canadian Pacific Railway

Holiday Tours

Particularly Low Fares
TO
Eastern Canadian and United States Points

Effective May 15 Final Return Limit, Oct. 31, 1923
Wide choice of routes in both directions

Ocean—Lake—Rail
Connections with all
Transatlantic
Sailings

TOURIST & TRAVEL BUREAU
911 GOVT. ST. PHONE 1242
OR WRITE C. F. EARLE DIST. PASSR. AGT. VICTORIA

Canadian National Railways

WHEN YOU GO TO **SAN FRANCISCO**
for Good Accommodations at Moderate Rates
Stop at HOTEL STEWART

On Geary St., just off Union Square, in the midst of the best stores, cafes and theatres. Homelike comfort and splendid service at very moderate rates. The best known meals in the United States. Breakfast, weekdays and Sundays, 50c, 60c and 75c; Lunch, weekdays, 65c, Sundays, 75c; Dinner, weekdays, $1.25, Sundays, $1.50. Room rates furnished upon request. To insure positive accommodations, definite reservation before arrival is advised. Municipal car line passes the door. Stewart Bus meets trains and steamers.
Chas. A. and Margaret Stewart, Proprietors

HEAVY DELIVERIES MADE DURING DAY

Winnipeg Wheat Market Somewhat Firmer Owing to Reports of Foreign Demands

WINNIPEG, May 1.—Deliveries through the clearing house featured today's session of the local wheat market. The deliveries of wheat were extremely heavy, amounting to 12,470,990 bushels, which established a record for one day's deliveries on the exchange here. The direct cause of the large Winnipeg deliveries was the late opening of Lake navigation.

The market opened a little firmer following higher cables and the unsettled weather in the Canadian West, but trade was not large and, following an easier trend at Chicago, prices slumped here. May closed ⅝ cent lower, July ⅝ cent down, and October at a decline of ¼ cent from yesterday.

Inspections totalled 1,263 cars, of which 1,068 were wheat.

	Open.	High.	Low.	Close.
Wheat—				
May	121¼	121⅞	116⅞	120⅛b
July	123⅞	124¼	121⅞	123⅞
Oct.	119⅝	116⅝b	116	118⅝b
Oats—				
May	50⅝	51⅞	50⅞	50⅞
July	51⅝	51⅝	51	51
Oct.	48½	48⅛	48	48⅛a
Barley—				
May	58½	58⅛	57⅞	58b
July	60⅛	60⅝	60	60
Oct.	59½	59½	57⅞a	57⅞a
Flax—				
May	272	272½	266	268½b
July	269	266	259	262a
Oct.	228½	219	220½	228a
Rye—				
May	85⅞	85⅞	83½	83⅞
July	85¼	85¼	86	85b

Cash prices: Wheat—1 nor., 120⅝; 2 nor., 118⅛; 3 nor., 112⅛; No. 4, 110⅝; No. 5, 108⅛; No. 6, 100⅛; feed, 94⅛; track, 120⅛.

Oats—2 cw., 51⅝; 3 cw. and extra 1 feed, 47⅝; 1 feed, 48⅝; 2 feed, 44⅝; rejected, 42⅝; track, 51⅝.

Barley—3 cw., 58; 4 cw., 52⅝; rejected and feed, 51⅛; track, 58.

Flax—1 nwc., 269½; 2 cw., 264½; 3 cw. and rejected, 243½; track, 262½.

Rye—2 cw., 83⅝.

NEW YORK CURB

(Furnished by Burdick Brothers, Limited)

	Bid.	Asked.
Industrials		
Acme Coal	32	34
Centrifugal	12⅞	19
Checker Cab	55	58
Durant Del.	61¼	62
Mesabi	9½	9
Stutz	18	18½
Radio	2½	2⅝
Reo	17⅝	18
Tob. Prod. Ex.	4⅞	5¼
Un. Prof. Shar.	6⅝	6⅞
U'n Retail Candy	6	6¼
Cities Svc. com.	160½	161
Cities Svc. pfd.	68⅝	69
Cities Svc. Bkrs.	10⅝	10½
Oils		
Federal	74	75
Gilliland	4⅝	5
Int. Pete.	17⅝	18
Keystone Ranger	23	28
Merj Mexico	2⅝	2⅝
Maxico Oil	9⅝	9⅝
Mutual Oil	11⅝	11⅝
Noble Oil	20	21
Pennock	10	12½
Ryan Cons.	4⅝	4⅝
Sapulpa	3½	4⅝
Salt Cr. Prod.	29	29½
Salt Cr. Cons.	10⅝	10⅝
Seaboard Oil	9½	2⅝
Texon Oil Land	24	34
Wilcox	7	7¼
Mines		
Ariz. Globe	53	60
Butte & West	2	2¼
Cal. Jerome	14	17
Candelaria	12	13
Cons. Copper	2	2¼
Cresson	3⅝	3¼
Delores	1⅛	1¼
Eureka	16	19
Hollinger	12½	12⅝
Howe Sound	2¼	2⅝
Ind. Lead	21	22
J. V. Dev.	2⅝	5¼
Kerr Lake	3	3½
Mason Valley	3½	2¼
Ny. Porcupine	63	64
Nipissing	5⅝	5⅝
Ohio Cop.	74	79
Ray Here	1⅝	1⅝
Simons Lead	38	42
Success	12	16
Teck Hughes	1½	1¼
Tuolomne	46	48
Un. Eastern	1⅝	2
U'n. Verde Ex.	36⅝	37
Wayne Coal	1⅝	2

Why Not

Take a clean, cosy room in a modern, fireproof building; quiet but central for all street cars and theatres. Terms from $3.50 per week.

AT THE CECIL

Blanshard Street, Next to Public Library
Phone 13180

TRAVEL EAST
ON THE
Continental Limited
ELECTRIC LIGHTED STEEL TRAIN
RUNNING THROUGH TO MONTREAL WITHOUT CHANGE
Leave Vancouver 7:45 p.m.
COAST STEAMSHIP SCHEDULE
Vancouver—Prince Rupert
SS. Prince Rupert Mon., 12:00 Mid. To Anyox
SS. Prince George Thurs., 12:00 Mid. To Stewart
Tickets issued and baggage checked THROUGH from Victoria.
Canadian National Way National
911 Government St. Phone 1242

Blacklegging a Crime Labor Conference Claims

SYDNEY, Australia, May 1.—The labor conference held here representing 100 unions and a membership of 250,000 endorsed the "red" objectives which were adopted by resolution in the conference at Brisbane in 1921. The Sydney conference also adopted a resolution favoring the abolition of non-unionist organizations and making blacklegging a criminal offense with a minimum penalty of six months' imprisonment.

Spoonful for a Penny Brings Quick Relief

Splendid laxative properties of Dr. Caldwell's Laxative Syrup Pepsin proven by test

A SCIENTIFIC test has now proven what Dr. Caldwell of Monticello asserted many years ago, that constipation will slow you up fully 25 per cent. The test was made by Dr. Donaldson of Loma Linda upon four men in the prime of life who deliberately went without a bowel movement for four days. Within 48 hours the men had coated tongue and foul breath, cankers in the mouth, no appetite, restless sleep, indigestion, headache, depression, nervousness, cramps. The blood pressure was up 28 per cent. It is just this that Dr. Caldwell has preached to his patients in private and to the public through the printed word ever since he began the practice of his specialty, diseases of the stomach and bowels, back in 1875.

After observing for years the satisfactory effect of his prescription for constipation, he placed it in drug stores in 1892, a simple vegetable compound of Egyptian senna and pepsin with pleasant-tasting aromatics, now known as Dr. Caldwell's Laxative Syrup Pepsin. That was 30 years ago, and today over 10 million bottles are bought annually, the largest selling family laxative in the world. You will find it in any drug store you enter, a generous-size bottle costing you less than a cent a dose.

Every member of the family from the infants to the grandparents can use it with safety. It is gentle and mild. The formula is on the package. Miss Gertrude Steeves of St. Stephen, N. B., says her mother will use no other laxative for her little sister, who is two years old, and Miss Jennie McDonald, of Parkhill, Ont., declares it is just what her mother needed. Try a teaspoonful of Dr. Caldwell's Laxative Syrup Pepsin for constipation or any of its symptoms. The results will delight you. And the cost is only one cent a dose.

ANY FAMILY MAY TRY IT FREE

Thousands of parents are asking themselves, "Where can I find a trustworthy laxative that anyone in the family can use when constipated?" I urge you to try my Laxative Syrup Pepsin. I will gladly provide a liberal free sample bottle, sufficient for an adequate test. Write me where to send it. Address Dr. W. B. Caldwell, 23 Caldwell Building, Toronto, Ont. Do it now!

TAKE DR. CALDWELL'S LAXATIVE **SYRUP PEPSIN** *The family remedy*

Vancouver Island

PRETTY WEDDING AT SOMENOS ON SATURDAY

Miss Agnes Greaves United in Marriage With Mr. H. R. Barker—Church Beautifuly Decorated

DUNCAN, April 30.—A pretty wedding was celebrated at St. Mary's Church, Somenos, on Saturday afternoon, when Miss Agnes Molly, elder daughter of Mr. and Mrs. H. B. Greaves became the bride of Mr. Hugh Rose Parker, fourth son of the late Mr. and Mrs. W. J. A. Parker, the Rev. F. G. Christmas officiating.

The church had been beautifully decorated with Spring blossoms by relatives and friends of the bride and made a pretty setting. In the absence of her father the bride was given in marriage by her brother, Mr. J. Greaves. She made a lovely picture in a dress of white silk crepe de Chine carried out in lines of charming simplicity and wearing a wedding veil of silk net, an heirloom in the family, having been worn by her grandmother and her mother. She was attended by her sister, Miss Madeline Greaves, wearing a dainty costume of blue voile with white mohair picture hat. The bride and attendant carried bouquets. The groom was supported by Mr. E. W. Hazett, and Mrs. Lionel Henslowe presided at the organ.

Following the ceremony a reception, which was attended by some fifty immediate relatives and friends, was held at the home of the bride's grandmother, Mrs. Mutter, who was assisted by Miss Mutter and by the bride's mother, Mrs. Greaves.

The happy couple left by motor en route for California on a month's trip, and on their return will take up their residence in Victoria; the bride, travelling in a smart suit of delphinium blue cloth with grey hat, and wearing a moleskin scarf, the gift of the groom's sister, Mrs. Allington.

HIGH SCHOOL GIRLS IN MUSICAL EVENING

CUMBERLAND, April 30.—On Friday evening in the Anglican Church Hall, the Girls' Club of the Cumberland High School, gave a very enjoyable social, commencing at 8 o'clock. A programme of music started the evening. The following were the artistes: Miss C. Bird, piano solo; Miss C. McKinnon, piano solo; Miss O. Bird, solo, accompanied by Miss C. Bird; and the High School quartette, Misses Edith and Etta Hood and Messrs. Jack Fouracre and Hector Stewart, sang a song, which was heartily encored. After music the rest of the evening was spent in dancing. The girls served refreshments. The orchestra consisted of Miss A. Dallas, pianist; Mr. R. Strachan, saxaphone, and Mr. E. Murry, cornet.

Whist Drive

In the G. W. V. A. Hall, on Saturday night, the St. John Ambulance Association gave a whist drive and dance. The ladies 1st prize was won by Mrs. W. Yarrow, Mrs. A. Sheltoe securing the booby. The men's first prize was won by Miss J. Balagno, taking a man's part, and Mr. Wilbert Hudson secured the booby. Refreshments were served by the ladies. Dancing continued until 12 o'clock and a very enjoyable evening was spent. The orchestra consisted of Mrs. T. Hudson, pianist, and Mr. Colville Graham, violinist.

SIDNEY FLOWER SERVICE

Sunday Evening Spent in Exercises At St. Paul's Union Church

SIDNEY, April 30—A very large congregation gathered at St. Paul's Union Church last night, when the usual evening service was turned into a flower service. The church was beautifully decorated with flowers, arches having been put over the aisles, which were covered with apple blossoms, and masses of narcissus and scarlet tulips being placed by the alter rail.

At the beginning of the service, the Sunday school children formed into classes, and, led by their superintendent, Mr. J. T. Taylor, each child carrying a bunch of flowers, marched up the church, where they placed their flowers in a wire screen in front of the pulpit which was then a solid mass of beautiful Spring flowers.

The choir sang the anthem, "Consider the Lillies," and "In the Garden," in which latter the verses were sung very sweetly by little Kathleen Watts, the choir joining in the chorus.

Miss Kathleen Davis, of Victoria, sang two solos very beautifully, "Thank God for a Garden" and "The Ploughman," which added greatly to the beauty of the service. Rev. T. Griffiths preached an appropriate sermon on the text, "Consider the Lillies of the Field."

The flowers will be sent to the charitable institutions in Victoria. It is hoped to make this Flower Service an annual event, as great appreciation was expressed by all present, at the outcome of the evening.

SALT SPRING ISLAND NOTES

GANGES HARBOR, April 30—The Horticultural Society recently formed on the Island is making arrangements to hold its first Flower Show on Saturday, June 16, in the Mahon Hall, Ganges. It is hoped that several new members will join the society on this occasion.

A stall of articles left over from the Ganges Chapter rummage sale was held in the I.O.D.E. room last Wednesday by Mrs. Johnson and Mrs. Casperson, who realized eleven dollars, making a total of above fifty-four dollars.

The annual meeting of the Gulf Islands Hospital will take place on Wednesday afternoon, at 2:30 o'clock, in the Mahon Hall. Tea will be served at the close for the benefit of the hospital.

A childrens' service was held at St. Paul's Church, Ganges, on Sunday afternoon, when a very large congregation, completely filling the building, listened attentively to the simple and interesting story told by the Rev. A. W. Collins. The subject of the address was the "Lily of the Valley," and its origin, which taught the lesson "to think of others," and with this lesson in view, the children had been asked to gather and bring flowers to the church, which, after the service, were taken to the patients in the hospital.

QUALICUM HAS CHARMS FOR TOURING PUBLIC

QUALICUM BEACH, April 30.—Two visitors staying at the Qualicum Beach Hotel last week Mr. and Mr. D. B. McLay, were greatly taken with the beauties of the place. Mr. McLay, who was formerly engineer in charge of road construction in Vancouver City, is on his way home with his wife to Kilmarnock, Scotland. They have come from Singapore in the Straits Settlenfent via China and Japan, visiting Hong Kong, Shanghai, Moji, Kobe, thence overland by train to Yokohama, also making a short trip to Peking.

They arrived in Victoria on April 23, on the Blue Funnel ship Philocteres on her maiden trip to the Pacific Coast.

On their way up here they visited friends in Duncan. They are very enthusiastic over the beautiful scenery on Vancouver Island and in all their travels they have not seen anything to equal it.. They leave for the East this week, visiting Winnipeg, Toronto, Niagara Falls, Ottawa and Montreal en route.

The golf links, which are now in fine condition, were greatly patronized during the week-end.

The regular monthly meeting of the Farmers' Institute will be held on Monday, May 7. Important business will be transacted..

Among the guests staying at the Qualicum Beach Hotel last week were: Mr. F. A. Gibbs, and Mr. N. A. Leigh, Victoria; Dr. and Mrs. Coventon, Vancouver; Miss Burn, England; Dr. Kerr, Miss Robertson, Duncan; Mr. and Mrs. C. M. Frend, Mr. Scott, Mrs. Strangeman, Victoria; Miss Jenks, Berkeley, California; Mr. R. C. Stoddard, Mr. W. E. Richardson, Mr. J. W. Willard, Mr. Geo. D. Heraman, Vancouver; Mr. Fred J. Whitcrop, Mr. N. D. Leeper, Victoria; Mr. C. W. Westgarth, Cardiff; Mr. E. F. Mackay, Vancouver; Sir Robert and Lady Baden-Powell, Bently, England; Miss Irene Todd, Vancouver; Mr. A. J. King, Nanaimo; Mr. G. B. Clark, Mr. V. N. Elfentahel, Mr. C. R. Scammon, Mr. W. Edris, Seattle; Mr. Jean, Vancouver; Mr. and Mrs. D. B. McLay, Kilmarnock, Scotland and Singapore; Mr. and Mrs. H. B. Shaw, Mr. and Mrs. McMahon, and chaffeur, Winnipeg.

The following were among the guests at the Sunset Inn last week: Mr. and Mrs. James Esary, Seattle; Mr. Percy G. Sills, Mr. and Mrs. Tiernan and son, Vancouver; Mr. and Mrs. A. W. Fleck, Ottawa, Mr. Gordon Fleck, Vancouver; Mrs. W. D. Herridge, Ottawa; Mr. Tyree Rodes, Scotland; Mr. and Mrs. McMullon and family, Mr. and Mrs. Wilson, Vancouver.

WILL ENTER FLOAT IN FROLIC PARADE

Metchosin Farmers' Institute Decides to Take Part in Victoria Celebrations—Secretary Resigns

METCHOSIN, May 1.—In response to a letter from Mayor Hayward, of Victoria, which was read at the quarterly meeting of the directors of the Metchosin Farmers' Institute, held at the residence of the president, Mr. C. Whitney-Griffiths, last evening, it was decided that the institute should send a float to Victoria for the parade on May 24. Mr. H. G. Pierce was appointed chairman of the committee, and all the arrangements are in his hands.

The resignation of Mr. H. Pruvy as secretary of the institute was received with regret, and owing to his removal from the district Mr. H. R. Brown consented to act until the end of the year, the address being R. M. D. No. 1, Victoria, and the telephone number Belmont 35X.

C. N. R. Crossing

Regarding the C. N. R. crossing at Colwood, which has been under discussion for some time, the government has notified the directors that for the present a warning notice simll be put up, pending the consideration of further remedies. The heavy growth of brush is also to be removed adjoining the crossing.

Other discussions included the regulations received re the importation of purebred rama from England. A list of members who are growing potatoes under government inspection was then read. These included Whitney-Griffiths Bros., who have a third of an acre in Early Ohio, and one acre in Sir Walter Raleigh; Dash Bros., with half an acre in Gold Coin; Mr. A. E. Wale, with one acre in Early St. George and half an acre in Early Rose; Mr. George Ball, the acreage not known, in Up-to-Date.

DEEP COVE

DEEP COVE, April 30—Mr. C. Woodward, of Hocking and Woodward, returned to his home in Deep Cove on Thursday last, after having taken a timber cruising party on the launch Rosella, to the Queen Charlotte Sound district. They went by way of Powell River, Texada Island, returning by way of Campbell River. They had a thoroughly enjoyable trip, though it was a little rough crossing Queen Charlotte Sound.

The Deep Cove Social Club will hold a business meeting on Monday evening, May 7, at 8 o'clock, when the election of officers for the coming year will take place. The officeds of the Women's Auxiliary of the club will also be elected. At the close of the business a social time will be spent, refreshments being served. The ladies are asked to take a cake or sandwiches.

MEDICAL INSPECTION

Medical School Officer and Nurse to Visit Colwood—Next Meeting of Women's Institute

COLWOOD, April 30.—Rr. R. Felton, medical health officer, and Miss Kelley, district nurse of the Esquimalt Rural Nursing Service, will hold an inspection at the Colwood school house on Friday morning at 10 o'clock. All parents wishing to attend may do so.

To Hold Meeting

The monthlymeeting of the Colwood branch of the Women's Auxiliary will be held in the Colwood Hall on Wednesday, May 29, at 2:30 o'clock

EXCURSION WELL PATRONIZED

LADYSMITH, April 30—In the neighborhood of eight hundred people assembled at the Government wharf Saturday morning to board the Princess Royal, on an excursion to Vancouver to attend the final game of football for the provincial championship between the University of British Columbia and Ladysmith teams. The day had been declared a public holiday in Ladysmith and at the mines, which accounted for the large crowd taking advantage of the trip. A special train was run from Extension to the wharf, and the Ladysmith-Extension band accompanied the excursionists.

Beginning May 1, the city will be favored with a twenty-four hour electric power service, which will be hailed with delight by housekeepers, especially during the Summer months.

The members of Harmony Lodge and the Rebekah Lodge celebrated the 104th anniversary of the foundation of the Odd Fellows Order on this continent with a banquet and whist drive on Thursday evening. A musical programme was also rendered during the course of the evening, and a most enjoyable time was spent by all present. The prize-winners for the card game were Mrs. M. Matheson, Mrs. J. Currie, Mr. J. Gourley and Mr. Deeming.

A reception was held at the vicarage Saturday evening, where the parishioners of St. John's Church were given the opportunity of meeting Bishop Schofield in a social way.

A box social is to be held in the Methodist Church hall Wednesday evening, and a good programme has been prepared for the occasion.

PAINTING AWAITING WINNER

COLWOOD, April 30.—Mr. Musiel, the gentleman who won the handsome "deer" oil painting by John Goodall with ticket No. 34, has not yet claimed his picture. Tickets for this raffle have been sold at the last two Colwood dances, and Mrs. H. Parker, The Cedars, Lagoon Road, will be glad to hear from the winner.

The next dance of the season will be held on Tuesday evening, May 8, in the Colwood Hall.

COLWOOD

COLWOOD, May 1.—The winning number of the tickets which were recently sold for a painting given by Mr. Goodall, for the benefit of the Colwood Piano Fund, is 34, and it has not yet been claimed. It has been surmised that the lucky winner is a visitor from Victoria, and in communicating with Mrs. H. Parker, The Codars, Esquimalt Lagoon, will receive the prize.

NANAIMO NOTES

NANAIMO, May 1—A farewell party was held at the home of Mr. and Mrs. D. Shields, Nichol Street, the other evening in honor of Mr. and Mrs. Thomas Mathews, Albert Street, who are leaving Nanaimo to take up their residence in Vancouver. During the evening Mrs. Mathews was preented with a gold brooch set with pearls, and Mr. Mathews with a ruby stickpin, as tokens of respect and esteem by the large gathering present. The evening was spent in songs and dancing, and after partaking of the many good things provided the evening was brought to a close with the singing of "Auld Lang Syne."

The local customs collections for the month of April were as follows: Import duties, $5,361.26; excise taxes, $10,871.60; excise duties, $349.50; sundry collections, $119.70. Total, $16,672.06.

NANAIMO OBITUARIES

NANAIMO, May 1.—The death occurred yesterday at the family residence, No. 9 Gillespie Street, of Mary Jane, wife of Mr. A. F. Hunter, at the age of forty-five years. The deceased was a native of Columbus, Ohio, and had resided in Nanaimo the past thirty-one years. She is survived by her husband, five sons, Frod, Leslie, Thomas, Wilbert and Norman, and two daughters, Mrs. A. Courtenay, Jr., and Miss Ethel. She is also survived by five sisters, Mrs. Peter Aitken, Everett, Wash.; Mrs. W. Herd, Cumberland; Mrs. S. Cummings, Anacortes, Wash.; Mrs. H. Blocksan, Seattle, and Miss Beatrice Bannerman, Duncan; and two brothers, Mr. A. Jones, Everett, and Mr. J. Bannerman, Anacortes.

The death occurred yesterday evening of Dorothy Gladys, daughter of Mr. and Mrs. William H. Perry, Quarterway, Comox Road, at the early age of ten years.

WINNERS OF PRIZES GIVEN BY S.P.C.A.

School Children Who Won on Essays Written in Connection With Prevention of Crucity

The awards have been made in connection with the S. P. C. A. essay competitions which have been carried on among the school children for some time. The competitions were intended to foster deeper interest in the work of the S. P. C. A.

The essays were judged by Mrs. Maurice, Mrs. Burton and Miss Lyall. The society is indebted to the following for contributions to the prizes: W. B. Pease, R. T. Williams, J. T. Braden, Mrs. Burton, Mrs. Crane, Mrs. Marcroft, Mrs. Gillatt, Mrs. G. T. Maurice. Prizes will be distributed on Saturday afternoon at 4:30 in the Tea Room of the Union Bank Building.

The awards made are as follows:

Competition for older children: 1, Vida Shandley, aged 13 years, of St. Margaret's School, $5.00; 2, Alice Carter, aged 13 years, of Girls' Central School, $3.00; 3, Hector Ewing, aged 13 years, of Margaret Jenkins School, $2.00.

Honorable mention: Mura Knowles (Strawberry Vale School) and Gordon Godwin (Oaklands School). Unfortunately these two competitors, having exceeded the word limit very considerably, had to be disqualified.

Competition for younger children: 1, Elizabeth Mackenzie, aged 8 years, Burnside School, book; 2, Harold Ebbs-Canavan, aged 8 years, Sir J. Douglas School, book.

Special award for composition on birds: 1, Allen Burrowes, aged 8 years, Kingston St. School, $3.00; 2, no award.

Special prize given to the youngest competitor in the S.P.C.A. competitions: Marjorie Tinker, aged 6 years, Margaret Jenkins School, book.

OAK BAY PARK PLAN PRIZES ARE AWARDED

Design by Messrs. Harvey and Farrell Wins, With That of Major K. Spurgin Second

The award of the prizes in the Oak Bay Park plan competition was finally made by the Oak Bay Council Monday night, the design which secured the first prize of $200 being by Messrs. Walter Harvey and F. P. O. Farrell, and that which won second place and $50 being by Major K. Spurgin.

There was a considerable number of plans entered in the competition, and after the Council, in committee of the whole, had eliminated a few, a special committee was struck to reduce the number to three. After several meetings, and the securing of advice from a number of Oak Bay residents, this committee, consisting of Councillor Crease, chairman, and Councillors Reid and Hayward, eliminated all but two of the plans, and Monday night made the following report to the Council, which adopted it:

"Your sub-committee appointed to examine the plans submitted for the development of Oak Bay Park, with authority to add members from without the Council to assist and advise, has had two meetings and begs to report as follows:

"Messrs. S. J. Drake, S. McClure, P. J. Curtis and Mrs. P. D. Goepel and Mrs. W. J. Goepel were asked to assist your sub-committee, and they attended a meeting held at the Oak Bay Municipal Hall on Wednesday last, the 18th inst., at 5 p.m. The twenty-seven plans submitted were all carefully examined and some on the first inspection were eliminated as being undoubtedly unsuitable. After a short conference it was decided that the basis upon which the park should be developed was as follows:

Playing Fields

"That the present open ground should be retained as playing fields for the larger games such as baseball, football and cricket; that provision should be made in the wooded portion for children's games and for tennis, and ground should be reserved for a bowling green. The question as to whether or not the running track should be retained was deferred until the committee should meet upon the ground. Acting on this basis a further close inspection of the plans was made and all but six were eliminated. The committee then adjourned and met on the following day at 5:15 p.m. at the Oak Bay Park. The grounds were examined and the selected plans gone over again very carefully. On the advice of Mr. McClure, the architect, it was agreed that the curves at present existing at the ends of the open ground with the banking at each end should be retained; that a central avenue extending from the southwest end of the open ground in a southwesterly direction towards the pumping station should be opened up. With these essential features retained the development of the grounds in accordance with the original basic ideas mentioned above should be proceeded with in whatever way was found suitable in accordance with the nature of the ground and other physical peculiarities and money available. Acting on this principle, all but plans numbered 13 and 16 were discarded. It was considered of the first importance that wind-breaks should be secured. It was thought that a double row of trees around the whole of the property, with a walk in between, would be a good feature both from the artistic and the practical point of view. It was also decided that the track on the whole was not worth preserving and that it would be better to use the material in the tracks in the construction of permanent tennis courts.

"Your sub-committee is much indebted to these gentlemen and ladies who were kind enough to assist us with their advice and suggestions."

Winners Incognito

The Council viewed the two plans held by the committee to be of the best, and decided to award the first prize to that submitted by "X Y," which was found later to be the work of Messrs. Harvey and Farrell. To what extent the plan will be followed it has not been decided.

The Harvey-Farrell plan calls for the retention of the oval of the present track. It is proposed to use the space in the oval for such games as rugby, soccer, cricket, hockey and lacrosse. A central avenue leads from the middle of the southwesterly end of the oval back to the wooded portion where walks are shown among the trees. This central avenue divides the southwesterly portion of the park into two parts. One side is shown as a playground for children from seven to fourteen years of age, with indoor baseball and basketball grounds and tennis courts adjoining, while the other side is devoted to a playground for mothers and babies. There are tennis courts there also. Both swimming and wading pools are shown.

Councillor Crease read a letter from Mr. P. J. Curtis, one of those who advised the special committee, urging that the cinder track be retained, and pointing out that the Oak Bay Schools' Athletic Association had endorsed this stand. Councillor Crease said that he saw no reason why the track should not be allowed to remain for the present, at least, and it could be seen just how much it was used. The Council agreed to this.

SEEK PROVINCIAL AID

Mainland Deputation Wants Province to Give Financial Support to Bridge Project

If departmental investigation shows that the plans for the proposed North Shore bridge over the Second Narrows at Vancouver are found to be practicable and the proposition is deemed satisfactory, the Province will likely contribute $100,000 towards the project, Premier Oliver intimated to a delegation headed by Mr. G. S. Hanes, M. P. P., North Vancouver, and ex-Mayor Gale, of Vancouver, who waited upon him yesterday morning, asking for government assistance to the enterprise.

It was pointed out by the delegation that the Dominion government has voted $400,000 and the former Provincial government $250,000 annually for a number of years. Recently the Dominion consented to increase its grant by $100,000, and but $120,000 is required in addition to what has been guaranteed by the municipalities.

DAVID SPENCER, LTD.
Store Hours—9 a.m. to 6 p.m.; Wednesday to 1 p.m.

TELEPHONE EXCHANGE TO ALL DEPARTMENTS—7800

Special Offerings for the Half Day's Business

A Special Offering of
Women's Neckwear
Big Values

Peter Pan and Tuxedo Ratine Collars, in colors and white embroidered in colors. Special at, each ..... 50¢

New Organdie, Ratine, Madeira and Lace Collars and Collars and Cuffs, in tuxedo, Peter Pan, Princess Mary and Bertha styles. All wonderful values at ... 98¢

Other equally good values at $1.25, $1.50, $1.95 and up to $3.75

—Main Floor

Smart, Polo Cloth Coats at $13.95

The coats at this very low price are made in smart sports models; box or pleated backs, in loose or belted effects and trimmed with cable stitching. They are shown in shades of buff, green, sand and grey; half lined and with tailored or convertible collars, slash or patch pockets. Sizes 16 to 44. Special value at $13.95

—Mantle Dept., 1st Floor

Neat Pull-Over Sweaters Very Special at - - - - - $2.95

Sweaters specially suitable for Summer wear, knit in fancy weave and pull-over design. There are combination shades of white with jade stripes, marigold with white stripes, jade with white, mauve with white. They are finished with narrow tie belt and long sleeves. Special at, each $2.95

—Sweaters, 1st Floor

Women's House Dresses Today for $1.49

Dresses of Strong Print, of blue and white and black and white check; others in stripes. They are trimmed with plain colors, and are excellent value at $1.49

—Whitewear, 1st Floor

Children's Princess Slips Special 85c

White Cotton Princess Slips, finished with embroidery flounce, and suitable for the ages of 8, 10 and 12 years. They are of excellent grade, and big value at ..... 85¢

—Children's, 1st Floor

Children's Sateen Bloomers 15c

Bloomers of Black Sateen, 2 years only. Strong quality and well made. A big special for this morning at, a pair, 15¢

—1st Floor

PONGEE BLOUSES Big Values at $1.95

This special offering of Pongee Blouses brings within your reach one of the best blouse values you have been offered. They are of excellent grade, and made with Peter Pan or convertible collar. Sizes 36 to 40, at $1.95

—Blouses, 1st Floor

Children's Embroidery Collars, 10c

These are neat Collars that may be worn with the coat, are of heavy quality, well made, and remarkable value at, each ..... 10¢

—Children's, 1st Floor

Women's and Children's Knit Underwear. Special Wednesday Values

Women's Combinations, with low neck and no sleeves; loose knee and round shoulder straps. Also there are opera tops, lace yokes, loose knee and lace trimmed styles with wide leg. Special at, a suit $1.00

Children's Vests with short and no sleeves, wide shoulder straps, slip-over styles, of fine knit cotton. For the ages of 2 to 12 years, each ..... 35¢

Children's Vests of light weight, "Zimmerknit," with low neck and short sleeves, slip-over styles. A reliable make and special value. Suitable for the ages of 2 to 12 years at ..... 50¢

Children's Fine Knit Cotton Bloomers, with elastic at waist and knee. Special value for the ages of 2 to 12 years. At ..... 50¢

Children's "Zimmerknit" Bloomers, with elastic at waist and knee; in navy blue; for the ages of 2 to 12 years. At ..... 65¢

—Knit Underwear, 1st Floor

Children's One-Piece Pajamas at 98c

One-Piece Novelty Cotton Pajamas, in assorted colors, with butterfly designs, and finished with hemstitching around neck and sleeves, with frill at ankles and elastic at waist and knee. For the ages of 2, 4 and 6 years. At ..... 98¢

—Children's, 1st Floor

High Bust Corsets for Elderly Women—Special at $1.75

Corsets with 5-inch bust and 10-inch skirt; made of white coutil, with embroidery trimmed top; back lace and four hose supporters. Sizes 23 to 30. Special value at $1.75

—Corsets, 1st Floor

Tooth Brushes Special Offer

With each purchase of our special value Tooth Brushes at 25c each, we give one small tube of Listerine Tooth Paste FREE.

Cuticura Soap

This Morning's Special
75c Box of 3 cakes.... 57¢

Toilet Soap Sale

Exceptional clearance sale values in high-grade Toilet Soap. A fine assortment to choose from at, 6 for ..... 48¢

—Toilet Articles Section, Main Floor

Flannel Dresses for Sports Wear, $11.95

Flannel Dresses, designed for sports wear, in very attractive two-tone effects; with round neck, three-quarter length sleeves, plain or pleated skirts, and finished with a narrow tie belt. There are shades of navy with sand, and brown, sand with cardinal and black with black and white check. The sizes range from 16 to 38. Excellent value for..... $11.95

—Mantle Dept., 1st Floor